NORTH HASTINGS REVIEW

The VOICE of MADOC and CENTRE HASTINGS

$4.00 PER YEAR, U.S. $5.00 Second Class Mail Registration Number - 1016 MADOC, HASTINGS COUNTY, ONTARIO APRIL 7, 1971 No. 14 Established April 6, 1877

MADOC INTERMEDIATES
O.H.A. INTERMEDIATE "D" HOCKEY
Trent Valley League, 1970 - 1971

Back Row, Left to Right:- Dale Benson, Spare Goalie; Gordon Chapman, Manager; Jack Martin, Trainer; Fred Nickle, Coach; Harold Bailey, Right Defence; Ralph Francis, Forward; Larry Rollins, Fwd.; Wayne Bailey, Fwd.; Bob Bartsch, Centre; Gordon Donaldson, Left Wing; Bob Chapman, Defence.

Front Row, Left to Right:- Richard Chapman, Left Defence; Jerry Chapman, Right Wing; Lloyd Acorn, Fwd.; Glen Graham, Fwd.; Blane Reynolds, Goalie; Terrry Chapman, Fwd.; Terry McGregor, Fwd. (See write-up on page five of this issue.)

Absent:- Doug Phillips, Defence; Billy Walker, Fwd.; and Donald Donaldson, Forward.

VEHICLE CHECK REVEALS PROBLEMS TO TOWNSHIP

A minor car accident involving a Madoc Township youth about a month ago has since caused considerable unrest among residents of the community.

While making a vehicle check, the Ontario Provincial Police found a number of posters and tickets in the car driven by Leon Quinlan of R.R. 2, Madoc. These posters indicated a rock festival being planned for the long weekend in July, to be held on the Quinlan farm, ten miles north-east of the Village.

The information was reported to township and county authorities, who were totally uninformed of the plans. It was later learned that 28-year-old Leon, his 23-year-old brother, James Jr., and their father, James Quinlan, a retired farmer, have been preparing for the festival since last September.

The trio have formed a limited company, LEJJ Enterprises, to organize and run the event, which has been advertised across the continent as the "Rock Acres Peace Festival".

Mr. Quinlan explained the festival will be held on a rock ledge on his farm on the ninth concession of Madoc Township.

"That's why we call it LEJJ Enterprises: the first and last two letters are our initials and the E was added to make it sound like 'ledge'. Rock Acres, LEJJ, it all ties in".

The desolate knoll, still bearing snow patches, beyond the Quinlan's farmhouse, will be the site of the stages for the rock festival they hope will attract 50,000 people this summer to their isolated 200-acre farm.

Leon, former lead guitarist in local rock groups, the Undertakers and the Ebony Searchlight, has distributed 10,000 tickets between Montreal and Ottawa. James Jr., an employee of an insurance company head office in Toronto says he has arranged bookings for 20 Canadian rock groups, among them, Lighthouse, Mother Tucker's Yellow Duck, Motherlode and Edward Bear.

However, the actual bookings of these rock groups have not officially been confirmed with us.

Since the leaking out of the news of this proposed rock festival, Ontario Provincial Police have shown their official films of the Woodstock and Mosport festivals at caucus meetings of county council and warned of the public health and policing hazards of such events.

County officials are reported to be aiding in drafting by-laws for townships, dealing with licensing regulations, health and food standards and adequate police protection.

Alarmed Prince Edward County councillors heard Picton Clerk, Andrew Jarvis, suggest that qualifications be made so stringent that it would be impossible for them to function.

The Quinlans admit they have had some static from neighbours, but no organized resistance. Officers of the Madoc O.P.P. Detachment have visited the family to discuss festival plans and have said they would field 300 officers and 50 narcotics agents during the event.

LEJJ is prepared to spend $3,600 to hire 30 off-duty police to patrol the farm in three shifts during the three-day festival.

Sketched in on a map of the farm is the plan for four tenting areas, a service area for police and medical facilities, two sound stages and water and sanitary facilities.

Unlike the practice at other festivals, no tenting will be allowed around the stage areas. Rock fans will have to leave their tents and trailers in the designated areas and walk to the sound stage areas, like listeners at an outside band shell, to hear the music. Food concession trucks will be charged a small fee to enter the grounds.

But the senior Quinlans don't plan on operating any catering services from their farmhouse.

"Some people said I should fill the cellar with hooch and make a pile, but there won't be any of that stuff around here — that's a right good way to finish things", grinned Mr. Quinlan. "It will be a little Lent around this house while the festival is going on".

He is confident that the promised O.P.P. reinforcements will be able to control any drug abuse problems.

Amplified music blaring across his acres won't bother Mr. Quinlan either. An old-time country fiddler who learned to play for square dances after he was 40, he 'loves all kinds of music', but he won't perform at his own festival he says.

His wife of 40 years has other ideas, and she's already put the pressure on.

The young folk will have lots of their music; how about putting on a show between acts on one of the stages for us old folks?" she says.

The Quinlans deny that any big promoters are behind their festival.

"We're doing it all ourselves", they say. "It's taking a lot of money and we don't think anyone can stop it".

Mr. Quinlan sees the festival as a shot in the arm for local economy

"Those people will spend a lot of money around here", he says of the festival fans. Some county politicians have told him the same thing, he adds.

In town here, a local businessman says the community is wary of festival plans. But he doesn't go along with that.

"Those people (pop fans) won't wreck this place", he says.

AREA FARMERS RECEIVE AWARDS

A number of Madoc area farmers received outstanding awards at the annual awards banquet and meeting of the Dairy Herd Improvement Association (D.H.I.A.) held in the Westminster United Church, Wallbridge Road, last Wednesday afternoon, March 31st.

One hundred and thirty members and wives were attendance for the noon banquet and the ensuing program. Mr. Charles Cox acted as Chairman, in the absence of Mr. Charles Bates, who could not be present due to the death of Mr. Bates Sr., who died that morning.

A committee of D.H.I.A. members had arranged the program, under the supervision of County Office staff and other supervisors acting in an ex-officio basis.

The same committee have also noon information meeting to be held made tentative plans for an afterwards toward the end of April, dealing with the subject of quotas.

The Toronto - Dominion Bank awards were presented as follows:- for the top herd in the County — 1969, Joseph Foley, Madoc; 1970, Gordon Donnan, Stirling.

Production certificates for supervised plan members for 1969 were presented to six members from the area, including:

— Joseph Foley, R.R. 1, Madoc - B.C.A. 121.5; Ave. Milk, 13082; fat, 484; test, 3.72; Holstein.

— George Robinson, R.R. 2, Marmora - B.C.A., 117.5; Ave. Milk, 12960; fat, 433; test, 3.33; Holstein.

— Max Burnside, R. R. 3, Madoc- B.C.A., 117.0 Ave. Milk, 13308; fat, 473; test, 3.59; Holstein.

— Gordon M. Donnan, R.R. 2, Stirling - B.C.A, 110.5; Ave. Milk, 11707; fat, 427; test, 3.68; Holstein.

— Raeburn Robinson, R.R 1, Eldorado - B.C.A., 110.0; Ave. Milk, 11943; fat, 418; test, 3.51, Holstein.

— Grant Ketcheson, R.R. 1, Madoc - B.C.A., 106.5; Ave. Milk, 12253; fat, 417; test, 3.41; Holstein.

The 1970 certificates for supervised plan members were presented to:

— George Robinson, R.R. 2, Marmora - B.C.A., 118.5; Ave. Milk, 12752; fat, 454; test, 3.56; Holstein.

—Joseph Foley and Son, R.R. 1, Madoc - B.C.A., 113.0; Ave. Milk, 11123; fat, 407; test, 3.66; Holstein.

— John Irwin, Eldorado - B.C.A., 111.0; Ave. Milk, 12015; fat, 424; test, 3.53; Holstein.

— David Burnside, R.R. 3, Madoc - B.C.A., 108.5; Ave. Milk, 10959;

(Continued on Page Eight)

Publisher Honoured At Birthday Party

A number of friends and relatives gathered at the home of Mr. and Mrs. Maurice Goulah here in Madoc last night to surprise Maurice with a birthday party given in his honor by his wife, Mary.

Present were guests from Madoc, Actinolite, Tweed and Belleville, who enjoyed an evening of progressive euchre and social visiting.

Mr. John Lajoie Sr., Mary's 81-year-old grandfather, was one of the oldest guests in attendance.

Also among those present were Mr. and Mrs. Levi Lajoie of Actinolite, who said this was the third birthday party of the day for them. They had attended a birthday party of her mother, Mrs. Sexsmith, also of Actinolite, and of his mother, Mrs. Levi Lajoie Sr., who celebrated the 99th anniversary of her birthday yesterday.

The entertainment for the evening was planned by Mrs. Rose Lajoie and Mrs. John Lajoie Jr.

Mr. and Mrs. F. W. Allan Mark 50th Anniversary

On Sunday, March 20th, Mr. and Mrs. Field Allan, Madoc, were at home to their friends and relatives on the occasion of their 50th, Wedding Anniversary. The weather cooperated, and at least 125 guests called at the Allan Home during the afternoon and evening.

Mr. and Mrs. Allan received many beautiful cards, gifts and flowers.

They were married in St. Peter's Manse, Madoc, on March 30, 1921, by the late Rev. Dr. McTavish and were attended by Mrs. R. J. Allan, Campbellford, and the late M. M. Allan. Mrs. Allan was formery Gladys Kells. She was a former school teacher, having taught in local schools. Mr. Allan, son of the late Mr. and Mrs. R. R. Allan, had served four years in World War 1.

A three-tiered Anniversary cake, decorated in white and gold, flanked by candles, formed an attractive centre piece. Tea was poured by Miss P. Beatty, Mrs. R. Ellis and Mrs. W. Whitung. Those assisting in serving were girls of the Hart's Riggs 4-H Club.

Congratulations were received from leading government officials, a plague was presented by Mr. Clarke Rollins. A telegram was received from a former Minister, Rev. V. Fozir of Picton, N.S.

Visitors were present from Hamilton, Toronto, Belleville, Trenton and the surrounding area.

The couple have two children, Mrs. R. Mouck, Oshawa, Robert, at home, and two grand children, Allan and David Mouck, Oshawa.

This happy and pleasant event was sponsored by the family. The golden years are memorable ones.

CO-OP RECEIVES NEW MANAGER

Above is Mr. Earle Helps, who came here last week and officially took over as new manager of the Madoc Co-Operative Association on Thursday, April 1st.

Mr. Helps comes here from Grafton, Ontario. He is married, a father of three boys and one girl. His one son is married and another has a full-time job back at Grafton. The third son is a high school student and his only daughter is presently in grade eight. If Mr. Helps is able to find a home by June, his wife and two student children will be moving here as soon as school is out.

Madoc Students Entertain Simcoe on Weekend

Members of the Centre Hastings Secondary School Concert Band were quite fortunate to have the the honours of hosting 51 members of the Simcoe Composite School Band and their Band Master, Mr. McArthur, last Thursday night, Friday and Saturday, as a kick-off to a hopefully annual band exchange series.

Travelling the 207 miles to Madoc on the Ryerse Bus Lines, the young musicians arrived here two hours behind schedule due to the heavy fog patches bus driver, Bob Ryerse, was forced to contend with. The guest students were taken to various homes of some C.H.S.S. students for the night.

Early Friday morning, before the regular classes began, pupils of C.H.S.S. were treated to an excellent display of talent when the Simcoe Band played numerous selections. Their witty announcer, a grade twelve student, Jim Gardner, introduced the group, saying, "If some of us play a few wrong notes, you'll just have to take the bitter with the sweet".

C.H.S.S. student, Steven Rivers, expressed the thanks of his fellow classmates for the wonderful music revue and said he hoped the Madoc band would make as good an impression on the Simcoe School when they pay them a return visit next year.

Mr. George Currie, now retired and living just south of Madoc, a former principal of the Simcoe School, was in attendance at the presentation. He was very pleased with the marvellous talent from his former home town.

On a more informal note, the band members were taken on an impressive tour of the Marmoraton Mines following their program at the high school.

In the afternoon, at the Madoc Public School, a mass practice of the combined Madoc and Simcoe Bands was much enjoyed by the enthusiastic students and the two band masters.

Following this, in a chat with Mr. McArthur, it was learned that he was very impressed with the huge, modern complexes of our schools. He pointed out, in particular, the decorative carpeting on the library floor of the public school.

Mr. McArthur said that, so far, the students were having a splendid time and he expressed his regrets that they could not stay until Sunday, as some of the students had Saturday night jobs to return to. He said the band has a total membership of well over 150, but he could only bring 51 at this time. They are all students from grades 9 to 13, but are mainly from the 10, 11 and 12 grade category. He mentioned the bus driver, who came here very anxious for a good snowmobile ride, as he knew we still had lots of snow.

Friday night, the students enjoyed a dance at the Kiwanis Centre, before going back home with our local students for the night. (The Madoc Kiwanis Club had provided free passes to this dance for the visiting girls.)

Saturday morning they were entertained at a "sugaring off" party by Mr. Carl Winterburn at his home. The students left here, headed for their Simcoe homes about mid-afternoon that day.

Madoc Band Master, Mr. William Aylsworth, stressed the fact that this is only the second year for the C.H.S.S. Concert Band and he is

(Continued on Page Eight)

BIRTH

FOSTER — Gordon and Linda (nee Norman) are pleased to announce the birth of their son, John Gordon, 7 lbs., 10¾ oz., at the Belleville General Hospital on Saturday, March 20th, 1971.

Orange Hall Euchre Winners

Winners of the prizes at the Euchre Party held in the Orange Hall on Monday, March 29th, were as follows:- Ladies High, Grace Gordon; Gent's High, George Griffin; Ladies' Low, Mary Anne Holmes; Gent's Low, Bill Carman; Door Prize, Roy Ruckstuhl.

The winners on Monday, April 5th were:- Ladies' High, Marg Blakely; Gent's High, Alex Hamilton; Ladies' Low, Keitha Whyte; Gent's Low, Bill Carman; Door Prize, Velma Carman.

These Monday night parties will wind up for the season on April 26.

BAND MASTER, MR. McARTHUR, & THE SIMCOE COMPOSITE SCHOOL BAND

THE NORTH HASTINGS REVIEW
Established 1877

Published every Wednesday afternoon at the Review Office, 26 St. Lawrence Street, Madoc, Ontario.

Authorized as second class mail by the Post Office Department in Ottawa and for payment of postage in cash.

SUBSCRIPTION RATES
$4.00 per year anywhere in Canada;
$5.00 per year in U.S.A.
Payable in advance.

MAURICE GOULAH, Publisher
CAROL FOLEY, Editor

IF HE SAYS SO IT MUST BE TRUE

By BILL SMILEY

Take my advice. When your kid comes home from school and says breezily, "Hi, Dad. I have this project to do . . . ", don't take the bait. Don't say a word beyond "Hrummph" as you flip your newspaper up for a shield, or better still, head for the bathroom and lock yourself in.

Never, ever, reply, "Well, what's it all about?" or "Is there anything I can do to help?" If you do, you'll discover, inevitably, that you have a project to do.

Projects are all the rage these days, in education. Give a kid a project and he'll learn everything there is to know about the Persian Gulf, the origin of sand paper, or the sex life of the blow-fly. He may never learn anything else in school, a strong possibility, but he'll always be an expert in one field.

For the rest of their lives, these kids will find some way, at cocktail parties or formal dinners, in casual conversation, to drag in the Gulf, the sand-paper or the blow-fly.

Which is good. Most people know practically nothing about practically anything. Thus, they can easily be put down by a forthright statement like, "But that's exactly what I've been saying. The whole thing is in direct contrast to the solemn, sedate, secretive sex life of the blow-fly."

They simply can't field that one, if it's properly delivered. And you can always change your adjectives to suit the situation. It could be, "The wild, exotic orgies of the blow-fly, which comes in heat only on leap-years."

Actually, projects are nothing new, although some young teachers act as though Moses had just been up the mountain again and come down with a great stone slab inscribed "Projects."

We had projects when I was a kid. I remember one in agriculture. I chose to build a model of a hen-house. Wisely, as I was perfectly aware, even at that tender age, that I couldn't nail two boards together without making a hand sandwich. And equally aware my father was a master craftsman.

Even so, it took a lot of time. I had to spend about five evenings in his basement workshop, praising, admiring, and fetching cups of tea, before the job was done. It was a beautiful little hen-house, with windows and a swinging door. I got an A-plus.

Despite my experiences of the whole fiasco of projects, I got myself hooked recently. Daughter Kim was home from university. Out went the bait. "Dad, I have to do a project in anthropology. Sounds interesting."

Warily, ready to run, I asked what it was, fairly secure in my utter ignorance of the sugject. It turned out to be a project on folklore, any area. I breathed easier. I was still swimming free.

She let out a little more line. Said she'd considered doing one on the legends of the Ottawa Valley lumbering days; with particular reference to my great uncle, Mountain Jack Thomson, reckoned to be the toughest lumberjack in the Valley, reputed to have killed four men in fist-and-boot fights. I got excited, nibbled the bait and began spinning yarns about Mountain Jack. She responded with the appropriate, "Wow! That's really great, Dad."

Then it emerged that she had to go direct to human sources, not the printed word, and we realized there wasn't time to round up all the relatives and talk to them. Both downcast. Suddenly, under the influence of the excitement and too many coffees, I came up with a new project and tossed it at her, "The Curse of the Great Lakes!"

She raved. That was IT. She'd been born and raised on their shores, and of course I knew all sorts of interesting old-timers, don't you Dad? We talked long and feverishly, and it looked better and better. I had swallowed the bait. All she had to do was set the hook.

Next morning the whole thing looked insane. But when I started to swim quietly away, I found I still had the hook in my mouth. And the line was taut.

Hundreds of miles and a couple of weeks later, we had talked to regional historians, commercial fishermen, light-keepers and lake captains. Kim had a stock of stories: ships sunk without trace, Indian legends, mysterious murders and exotic anecdotes, like the pianos floating ashore at Duck Island.

Must admit I enjoyed every minute of it. Old friends were generous with time and invaluable with memories that reached far back into the 19th century.

But it's my last project. At least until my first grand-child sidles up and says, "Uh, Grand-dad, I have this project at school . . .".

SENIOR CITIZENS

The regular meeting of the Madoc and District Senior Citizens Club was held on Wednesday, March 31st, at the United Church basement. In the absence of President, Mrs. Broadworth, the meeting was conducted by Vice President, Mrs. Fox, who opened the meeting by reading a suitable poem. She spoke a word of welcome to all and especially mentioned that we were glad to see one member, Mr. Forestell, back after his illness. Mr. Forestell thanked all the members for cards, calls and other kindness shown him during his illness. Due to other commitments, attendance was not as large as usual. Twenty-eight members answered the roll call and one visitor was present. Several matters of business were discussed. The next meeting will be held on Thursday, April 15, at the usual time and place, the lunch committee will be Mr. Declair, Mrs. Declair, Mrs. Blakely, Mrs. Fox and Miss Paney. The remainder of the afternoon was spent in playing various games. Lunch was served and a social half hour enjoyed. Don't forget the next meeting, Thursday, April 13th.

SUBSCRIPTION BLANK

NORTH HASTINGS REVIEW

ADVERTISING — COMMERCIAL PRINTING
BOX 460 MADOC, ONTARIO

PLEASE ENTER MY SUBSCRIPTION TO YOUR NEWSPAPER

FOR ..... YEARS

MY REMITTANCE IS ENCLOSED

NEW ☐ 1 YEAR $4.00

RENEWAL ☐ U.S.A. $5.00

NAME .....

ADDRESS .....

.....

SAFETY - It's Everybody's Business

Earl Mackey,
County Safety Inspector

As you know all fortunate human beings possess five senses. The five senses include sight, hearing, touch, taste and smell. Of the five we will probably agree that sight is the most important of all. Many people go through life totally blind from birth. How fortunate you are that you can read your newspaper. There are others who lose their sight through accidents, the majority of which are caused by carelessness on their part or that of others. When there is something at stake so vital as the ability to see, it is hard to understand some people's attitude when asked to wear safety glasses, particularly where grinders of various types, masonry saws, chisling concret is going on, or working in any area where particles or dusts are being projected through the air. There are many factories, mines, etc., where company policy demands that eye protection be worn. However, many people do not work in these places. If you are one of those who don't may I suggest that be it at work on the job, at home, in your workshop or whatever, protect your eyes from the hazards around you. You may have a pair of safety glasses but it is too much bother in all your haste to go and get them. On the other hand - STOP and THINK - you can see to GO now - why take a chance on not being able to later. If you do not agree with me on this subject, close your eyes, and walk around the room you're in right now. When you complete the circle open your eyes, I think you'll agree, it's a beautiful world after all.

I would like to quote a few paragraphs from a speech made by Norman H. Bell, President, Canada Safety Council. "The farmers of today and tomorrow are directly involved in accidents which make up the leading cause of death in the one to 44 age group. Based on a Canadian and rural resident population of two million people, 1969 accidental deaths are estimated at approximately 1, 400, which includes all types of accidents in the home, on the highway and in recreation. Injuries are estimated at approximately 26,000, and permanent disabilities at 1,526."

This is a huge toll. "Shocking", you say - but who do these statistics shock? Accidents are no longer considered big news unless there is a catastrophe causing many deaths.

On the surface it almost seems as if apathy towards safety is nowhere more evident than in the rural area of Canada. The number of accidental deaths and disabling injuries suffered by Canada's farming population has reached epidemic proportions. While the number of Canadians engaged in farming is declining, there is an alarming increase in the number of farm accidents. Probably it would be more meaningful if we compared accidents to equipment population, which has increaded in spite of a decrease in number of people actually engaged in farming.

Regardless, however, the accidental death rate on the farm is estimated to be 20 percent higher than the national average. The absolute number of these fatalities is higher for farming than for any other industry and it follows only mining and construction in the accidental death rate per number of workers. The great tragedy is that most accidents can be prevented. Over 90 percent are due to human error. If we hope to eliminate human error, we must make safety a way of life. Farm safety education to be effective must begin with the child and move along with all ages if our future farmers are to be protected.

You are the consumer of safety, you are the salesman. Only you can make the decision to buy or sell safety. Perhaps the statements made by three baseball umpires can better relay the importance of your decision to purchase. The first one states "Some's balls, some's strikes and I calls them as they is". The second stated "Some's balls, some's strikes and I calls them as I see them". The third and final one said "Some's balls, some's strikes but they ain't nothin' till I calls them".

OBITUARY

MRS. ETHEL V. LOCKWOOD
(Actinolite, Ontario)

A well-known and highly respected resident of the Tweed district, one who had lived ten years past the octogenarian years, Mrs. Ethel Violet Lockwood, of R.R. 3, Tweed (Actinolite) and formerly of Sulphide, entered into rest suddenly at the Civic Hispital, Peterborough, on Friday, March 26th, 1971, in her 91st year.

Mrs. Lockwood was born in Actinolite. She had lived all her life in this district. She was a member of the Actinolite United Church, and a life-member of the United Church Women of that parish. She received her education in Actinolite.

Mrs. Lockwood enjoyed a wide circle of friends in all walks of life, and will be greatly missed, not only by her own family but by many friends and neighbours.

She was the dear daughter of the late Charlotte and Jake Deline, and the beloved wife of the late David Lockwood. She is immediately survived by the following children who are left to mourn her loss: Mrs. Theodore (Nettie) Kleinsteuber, Actinolite; Mrs. J. E. (Violet) Marsh, Peterborough; Mrs. Ross (Florence) Lott, Plainfield; Mrs. Carl (Helen) Reid, Holloway; Mrs. Norman (Hazel) Thompson, R. R. No. 1, Tweed; Mrs. Lyman (Rita) Holmes, Tweed, and by one son, Stanley Lockwood, Actinolite.

The body rested at the Bush Funeral Home, Tweed, until Monday, March 29th, thence to St. John's United Church, Tweed, where service was held at 2 p.m. with Reverend I. E. Munro officiating. Interment was in Victoria Cemetery, Tweed.

The pall-bearers were all grandsons of the deceased: Harold Reid, Allan Lott, Wayne Holmes, William Thompson, Dennis Holmes and Murray Lockwood.

RABBIT BREEDERS
TIRED OF POOR RABBIT TRANSACTIONS?
We Are Starting A Run — Steady Markets, Cash On Pick-Up. — Satisfaction Guaranteed.
WRITE or CALL
Wayne Blackburn
R.R. No. 1, ELDORADO
PHONE 473-2175

Notice Of Meeting To Consider By-Law

Take notice that a by-law for raising $40,000 under the Provisions of the Tile Drainage Act, will be taken into Consideration by the Council of the Township of Huntingdon, at the Township Hall on the 19th day of April, 1971, at the hour of 8 o'clock in the afternoon.

W. J. CLAYTON WRIGHT,
Clerk.

DON ASH GULF FUELS
GAS—DIESEL
FURNACE and STOVE OIL
WHOLESALE and RETAIL
PHONE
DON'S GULF SERVICE, 473-2355
or BUCK, 473-4133

FOR ALL YOUR INSURANCE NEEDS
Contact
W. J. NAYLER
Your Independent Insurance Agent
89 E. St. Lawrence Street, Madoc, Ontario.
PHONE 473-2473

UNIROYAL TIRES UNIROYAL TIRES UNIROYAL TIRES UNIROYAL
ONCE A YEAR OFFER
TAKE A MINUTE AND READ THIS - IT MAY BE THE MOST REWARDING 60 SECONDS OF YOUR LIFE . . .
Your front wheels steer the car.
Your rear wheels push the car.
Designing different tires for both places makes a lot of sense, doesn't it?
A REAR TIRE FOR TRACTION
A FRONT TIRE FOR STEERING
UNIROYAL MASTERS
AS LOW AS $45.88 ea. F78-14 F70-14
CHAIN LINK WHITE SIDEWALLS AND RAISED RED LETTERING INCLUDED
Also TIRES as low as $19.95
ED KRAMP'S SUPERTEST
DURHAM ST. SOUTH PHONE 473-4268

To Attend Convention

"What Is Behind the Spread of Rebellion" is the featured address of a convention being held from April 23rd to April 25th in the O'Neill School Auditorium, Oshawa.

Mr. Arthur West, overseer of the Madoc Congregation of Jehovah's Witnesses, made the announcement this week and added that he expects Madoc to be represented by 26 delegates at the three-day gathering.

Mr. West said we are unquestionably seeing an unprecedented disregard for law and order. "Many thinking people wonder whether this generation may really be experiencing the conditions foretold in the Bible as marking the time of the end. If so, the answer does not lie with any human government. Only God's government, His Kingdom, can cope with the situation", said Mr. West.

MILLER'S BP
SERVICE STATION and RESTAURANT
HIGHWAY No. 62—MADOC, ONT.
PHONE 473-4230

50 YEARS AGO
MARCH 31, 1921

Mr. Alfred McClatchie's farm of fifty acres in the fifth concession of Sidney, near Foxboro, has been purchased for $8,000 by Mr. Herb Wright, Mayor of Belleville. Mr. Wright intends to take up farming. About fifteen acres of the land is tile drained.

Last week the Belleville "Y" purchased from Mr. Danford the property which they occupied north of Moira Lake last summer. This property comprises about five acres of land and makes an ideal spot as a camping ground. This is a carrying out of extension work from the Belleville YMCA, through the enthusiasm of Mr. Buchanan.

Misses Mary McGhee, Myrla McKenzie, Edith Harris, and M. Higgs of Peterborough Normal School are spending the Easter Vacation at their homes in Madoc.

The dance given by the Madoc Base Ball Club was a huge success. The orchestra, being Madoc talent, was composed of Miss Bessie Cox, Messrs. G. Foate, H. Sills and Clement Cox, under the able leadership of Mr. William Scrutton, was superb.

Mr. Fred Fleming, who is leaving Queensboro this week for Bancroft, was surprised on Friday evening by a large number of his friends who gathered at the home of his sister, Mrs. William Hagerman. Fred has been living here since leaving the army over a year ago and all are sorry to loose him from our community. It is hoped he will be prosperous and happy with the business he has purchased in Bancroft.

Eldorado - Mr. Ed Sandford was ploughing on March 23rd and Mr. G. D. Gordon started on the 24th. They say the ploughing is good. Sawing wood and making maple syrup is the order of the day.

Wedding - At the rectory, Tweed, on Thursday, March 24th, the Rev. A. E. Smart united in the bonds of holy matrimony, Percy Earl McCoy of Peterborough and Gertrude Irene Ockerman, daughter of Mr. and Mrs. John Ockerman of Madoc.

Death - On Wednesday, morning there passed away one of the oldest citizens of Bannockburn, Mrs. Samuel McEwen Sr., in her 82nd year. Mrs. McEwen, formerly Ann Jane Dunning, was born near Belfast in Ireland, coming to West Huntingdon with her family when quite young.

25 YEARS AGO
MARCH 28, 1964

A real estate deal of interest was completed this week when the McKenize business block and apartments on the west side of Durham Street were sold. Mr. A. J. Maynes purchased the block occpied by Mel Caverly, 5c to $1.00 Store and the Canadian Cafe, while Mr. Charles Johnston bought the store occupied by himself and the barber shop occupied by Mr. S. Embury.

Hon. William A. Goodfellow, Ontario Minister of Public Welfare, was guest speaker at the banquet of the Trent Valley League Hockey Club, held last Friday evening at Batawa. The banquet was given by the Bata Shoe Company. Mr. Goodfellow also pesented the Thomas Bata trophy to the Marmora Club, this year's winners of the Trent Valley League. Seventy-five players and executive members of Marmora, Madoc, Campbellford and Bata hockey clubs were in attendance.

On Monday evening several citizens gathered at the Madoc Armouries to welcome home more returned service personel from overseas. Reeve George West presented the following with a pen and pencil set, a gift from the Village of Madoc; Lt. N. S. Betty Stewart; Stoker Bob O'Riordan; Cpl. Taylor Pte. Bryden Lawry; Pte. Cameron Bailey; and A. B. Harold Gauier.

Kincaid Bros. are making extensive changes in their store. They Through this eystem, if you do not wish to serve yourself, the counter will be at the back of the store and you may be served in the same manner as before. Many farmers often bring in their eggs and leave a list with the clerk to be filled as they go out to do other shopping. They will be able to continue this practice.

On Thursday afternoon, March 21st, the local Fire Brigade was called to control a grass fire on the premises of Mrs. Irene Crawford. Again on Friday afternoon the firemen were called out to a chimney fire which occurred at the home of Mr. Chas Stoklosar. In both cases, no damage was reported.

Mr. Charles Carter, Ivanhoe's oldest resident, celebrated his 91st birthday on Wednesday, March 20th, at the home of his youngest sister, Mrs. Joseph Rollins. Out of a family of four girls and five boys, two girls and two boys remain. Their average age is now over 82 years.

Deaths - Madoc's oldest citizen, George Rollins, died at his home here on Thursday, March 21st, in his 92nd year. Surviving him are one daughter, Mrs. Allan (Ida) Johnson, Madoc; one sister, Mrs. Emma Christie, Boston, Mass., one brother, Authur, of Portsmouth, Va.; also four grandchildren. His wife predeceased him some years ago.

Mrs. Emma Louise Bentley, widow of Abraham Bentley, died at her home at Queensboro on Saturday evening, March 16th. She was in her 80th year, a daughter of Mr. and Mrs. William Alfred. Surviving her are one daughter, Mrs. Ernest (Lottie) Baldwin, Essen, Ontario; and two sons, Frank and William, both of Queensboro.

15 YEAR'S AGO
MARCH 29, 1956

Commissioner Mrs. W. R. Bateman is seen presenting the first Gold Card presented in Madoc, emblimatic of the highest award to be won by Girl Guides, to her paid her official visit to Oakdale Rebekah Lodge on Friday evening, March 23. She was accompanied by five members of Tweed Lodge.

The parishioneers of Sacred Heart of Mary Church gathered at the rectory recently to honour Father F. D. Hyland and Rev. J. Hanley. Father Hyland, pastor of Madoc since April 1937, has been in failing health for the past few years. He will take up residence at St. Mary's of the Lake Hospital. Fr. Hyland, in declining health, had found it increasingly difficult to carry out the work and last summer, Rev. J. Hanley, recently ordained, was sent as assistant and he has now received his appointment to Gananoque Parish to become effective May 1st.

Birth - Cooney - Mr. and Mrs. Stewart Cooney wish to announce the birth of their son, James Robert, on March 6th, 1956, at the Belleville General Hospital.

Deaths - There passed away at her home in Bancroft on March 7th, 1956, Eleanor Gertrude Price, a highly esteemed citizen of that Village for the past fifty years.

Robert Alexander Miller of Belleville died at his home on Sunday, March 25th, after having been ill three weeks. He was in his 85th year. The deceased was born in Madoc Township, the son of the late Mr. and Mrs. George Miller. His wife, the former Theda Cole, predeceased him.

Resident in the district most of his life, George William Whiteman of Bannockburn died suddenly in Niagara Falls, Ontario, on Thursday, March 22nd. He was 51. He leaves his wife, the former Annie May Osborne, four sisters and three brothers, Mrs. S. (Betty) Stevens of Madoc and Mrs. J. (Jean) Gifford of Queensboro are sisters and Harold Whiteman of Madoc is a brother.

Miss Margaret Jane Vanalstine of Madoc died at her home on Sunday, March 25th, after having been in failing health for three years. She was in her 79th year.

Well known in Central Hastings where he was a resident for many years, Frederick Nugent Henderson, lumber business operator at Millbridge, died suddenly at his home on Monday, in his 56th year. He is survived by his father, William and his wife, the former Pearl Theresa Palmer. One son, Joseph Allen, at home, also survives. Charles Henderson of Millbridge is a brother and Mrs. William (Hazel) Lavender of Marmora is a sister.

O.P.P. REPORT

During the week of March 26th to April 2nd, 1971, officers of the Madoc Detachment, Ontario Provincial Police investigated three motor vehicle accidents; two of property damage and one of personal injury with two persons taken to hospital.

There were 36 charges laid under the Criminal Code of Canada, Highway Traffic Act, and Liquor Control Act. There were 36 traffic warnings issued.

There were six requests for assistance, with six reports of theft and one report of break and enter. There were 37 other general occurences with one disturbance.

Thirty-five hours were spent in Criminal Court, with Judge R. C. Jackson registering 30 convictions.

DRIVERS! Now that Winter is just about over, more and more young cyclists will be out each day. You can help cyclists stay out of accidents by showing them consideration at all times. Always overtake and pass them carefully and courteously. Remember . . . . . their safety can be in your hands!

FOR YOUR
RUBBER STAMPS
NEEDS
Contact The
NORTH HASTINGS
REVIEW
PHONE 473- 4194.

FOR
APPLIANCE REPAIRS and INSTALLATIONS
CALL
WILF SMITH
SATELOMA RANCH
(Formerly Stan Franks Farm)
PHONE 473-2005
AUTOMATIC WASHER and DRYER INSTALLATIONS
Repairs to all types of small Appliances, Washers, Dryers, Ranges, etc.
18 YEARS EXPERIENCE

Spring into summer

with central electric air conditioning

Don't let the hot days of summer slow down your get-up-and-go. Stay fresh as a daisy all year long by creating the freshness of spring in your home.

Complete comfort control isn't far away, if you already have a forced air heating system. Just add a central electric cooling unit, with electronic filter and humidity control. You can then enjoy your own custom climate with comfortably cool, clean air in every room.

Total year-round comfort is well within your reach, if you think electrically; and there's even a Hydro Finance Plan to help you get started. Call your Hydro, and find out how the joys of spring can be with you every day of the year!

your hydro

ACI-4250A

CALL FOR TENDERS

Tenders will be received by the undersigned up to 1:00 p.m.

Monday, April 12, 1971

For The Position of Road Superintendent

Starting salary to be $2.50 per hour

BERYL CARMAN,
Clerk-Treasurer,
MADOC TOWNSHIP

WATCH
THIS SPACE
NEXT WEEK

BUY! SELL! SWAP! READ and USE THE WANT ADS

COMING EVENTS

BAKE SALE IN NAYLER'S LIcence Bureau this Saturday, April 10th, starting at 10 o'clock. Sponsored by the Madoc Poet TOPS Club. 14-1

C.H.S.S. presents
an evening of entertainment
DRAMA and MUSIC
THURSDAY, APRIL 29, 1971
at 8:00 p.m.
Admission: Adults $1.00; Students 50c 14-3

HOTEL HAVELOCK
We feature Smorgasbord Wednesday and Saturday 5:00 p.m. to 9:00 p.m., Sunday from 4:00 p.m. to 8:00 p.m. Luncheon Buffet Monday through Friday, 12 to 2 p.m. Dancing in the Skyview Lounge Friday and Saturday nights to Tom Christie's Orchestra. Fully licensed 7 days a week. We cater to banquets, weddings and private parties. tf.

BINGO EVERY WEDNESDAY night at 8:00 p.m. in the Madoc Legion Hall. 17 Regular Games for $5.00; 2 Share-the-Wealth; 1 Jackpot, $100.00 (55 numbers). Under the auspices of Ladies Auxiliary. Admission, 50c; extra cards, 25c. tf.

CRIBBAGE TOURNAMENT every Monday night in the Madoc Legion Hall, starting at 7:30 p.m. Admission, 50c per person. tf.

See "Smiley Bates" - in Person, fiddlin, playing his bango and guitar, and singing your favorite songs like "Golden Guitar", Hear him play the only musical "Baseball Bat" in the world, at The Trent Valley Country Jamboree, Saturday, April 10th, at 8:30 p.m., in Stirling Threatre, Stirling, Ontario.

Stage Band, Fiddlin "Giz Watt and his Cobourg "Hitch Hikers", featuring Ole Cousin Doodles and Doreen Watt, Valley Entertainers,—John Wilkinson, Lloyd Nelson, Uncle Tom Seymour, Colleen Szkluaruk, and Dick Lovering, your M.C., and "Many Others".

Tickets $1.50 Advance, $2.00 at Door. Children $1.00.

Tickets on Sale at Madoc Billiards, and Ed Hyde's Garage, Madoc, Ontario and Jamboree Albums on Sale at Pidgen's Television and Radio, or Phone Jack's Appliance Shop, Stirling 395-2120.

Next Jamboree, April 17th at Napanee Secondary School Napanee, Ontario. Guest Star, Floyd Lloyd, and on April 24th, at Stirling Theatre, Stirling, Ontario. Guest Star, Fiddlin Graham Townsend.

HAM SUPPER
MONDAY, APRIL 19TH
At St. Andrew's United Church Hall, Queensboro.
Supper served from 5 to 8 p.m.
Adults, $150; Children 75c 14-2

PLEASE RESERVE
SATURDAY, APRIL 17th
for Annual Daffodil Tea and Bazaar at Anglican Parish Hall, 2 - 5
Sponsored by J. A. Girls

FOR SALE

EVEN THE BEST T.V. SOON BEcomes a useless piece of furniture with one improper service job. Buy with confidence where service is a fact, not a salesman's promise, at **Pigden's Radio & T.V.** Free home trial. Dial 473-2839, Madoc. tf.

USED CARS DEPENDABLE USED TRUCKS

1970 DODGE
4-Door Sedan
8 CYLINDER, AUTOMATIC, POWER STEERING & BRAKES, RADIO, VINYL INTERIOR, WHEEL COVERS, WHITE SIDE-WALL TIRES.
PIGDEN MOTORS SALES LTD.
MADOC ONTARIO

FOR SALE—60 Sheep, with 30 lambs at side, 7 milking goats, Phone 473-2762 14-2p

FOR SALE

FOR SALE—Beatty double snowmobile trailer, swivel and tilt, like new, Phone 478-2795 evenings. 14-1p

FOR SALE—One Bolen 1050 Husky Tractor, with the following attachments: Snow Caster; 36" Mower; and 42" Grader Blade. Keith Chambers, Madoc, Phone 473-4304. 14-3

TOWN and COUNTRY GREEN HOUSE
Yes! We're ready to supply you with the quality plants, cut flowers and greenery you'll want for a happy Easter:

EASTER LILIES, GLOXINIAS, POT ROSES, 'MUMS, DAFFODILS and a large selection of Cut Flowers
OPEN 9:00 a.m. to 9:00 p.m.
or Phone any time, 473-2914.

1969 INTERNATIONAL HALF-TON PICK-UP
Excellent condition throughout
LIC NO. E75714
$1595.00
"Drive a little further and save a whole lot more".
PARKHILL MOTORS
HIGHWAY 37 THOMASBURG
PHONE 478-2313

AUCTION SALE
SATURDAY, APRIL 10th
AT 1.00 P.M. SHARP
3RD CONCESSION OF THURLOW TOWNSHIP, HALF MILE EAST OF NO. 37 HIGHWAY AT CORBYVILLE

3 Holstein cows due in April, 11 Holstein yearling heifers, Massey-Ferguson No. 165 Diesel tractor 4 years old, power steering, multi-power differential lock, adjustable rear wheels 14.9 x 38 tires in good condition, Allis Chalmers 10 ft. self propelled combine, Allis Chalmers 16 run combination seed drill, 4 years old (fertilizer side never used), Allis Chalmers 4 furrow plough (4 years old), Allis Chalmers 10 ft. haybine (2 years old), Allis Calmers 6 ft. crop chopper (4 years old), New Holland Super No. 69 baler, Ford 5 roll bar side delivery rake, Triple "K" 38 tooth cultivator with fold-up ends, Malco bale loader, Farm-eze 140 bu. P.T.O. manure spreader, rubber tired wagon and rack (Otaco wheels), Case bale elevator 20 ft., Zero grazing feed wagon, Century sprayer (3pt. hitch with 21' boom), steel water trough, tractor chains, cement mixer, heat houser, roller, fanning mill, electric fencers, 27 can Milk Keeper (Creamery Package), Bulk tank (4 years old concealed unit), stainless steel double sink, Universal milker pump, Universal single unit and double unit, Approx. 1000 bales of hay, Approx. 200 bales of straw, 12' x 40' Campbellford Silo, 12 x 40 silo full of ensilage, Stack of ensilage(approx. 6 acres of corn), numerous other articles.

Ross Pound - Owner.

BOB SULLIVAN - Auctioneer
Plainfield - Thurlow 477-2672
14-1

FOR SALE

FOR SALE—All weather Rain Coat, size 16, pale blue. (like new). Phone 473-2410. 14-1p

FOR SALE—Building Lots, on Water and Sewage. Apply Keith Chambers, Phone 473-4304. 13-1

FOR SALE—Ford Tractor, with Front end loader. Write or Phone L. L. Hicks, R. R. 1 Eldorado, 473-2576. 14-1p

FOR SALE—One Registered Holsstein cow, now milking, young and quiet, I. Beatty, Tweed, Ont. 14-1p

FOR SALE—One half set of double harness. Nice Draught show horns. Charles Baker, Gilmour, Ontario. Phone 474-5406. 14-1p

AUCTION SALE
FRIDAY, APRIL 16th
AT 1.00 P.M. SHARP

4½ MILES WEST OF TWEED, ON THE CROOKSTON COUNTY ROAD OR 4½ MILES EAST OF NO. 62 HIGHWAY ON COUNTY ROAD NO. 9.

CATTLE - 7 Hereford cows with calves at side, 2 Hereford cows due in April, Durham and Jersey cow with calf, 3 Hereford yearling steers (approx. 800 lbs.), 4 Hereford yearling heifers, Hereford yearling bull.

FARM MACHINERY - 1953 Ford tractor in good condition, Massey Ferguson 15 run tractor combination grain and fertilizer seed drill 2 years old, Triple "K" 25 tooth cultivator, New Holland No. 56 side delivery rake, International 7' cut grain binder on rubber like new, 8 blade one-way tiller, Cockshutt horse drawn manure spreader on rubber, snow plough blade, Otaco 14 ft. levelling harrows, Otaco 4 ton rubber tired wagon and rack, Graham plough (5 tooth, 3 pt. hitch), Ferguson 3 pt. hitch 7 ft. power mower, Massey-Ferguson 3 pt. hitch slush scraper, 2 rollers, walking plough, wagon box, set of scales, 40 ft. extension ladder, 16 ft. grain auger, 2 electric motors, 2 water troughs, iron cooler, garden roto tiller, set of britchen, lawnmower, grain cradle, wooden hand rake.
AUCTIONEER'S NOTE - Farm Machinery is all in new condition.

HOUSEHOLD CONTENTS -China cabinet, Kelvinator refrigerator, 3 easy chairs, couch, cupboard, 2 beds, 2 dressers, washstand, walnut extension table, box stove, radio, butter bowl and laddle, iron griddle, 2 cots, utility table, set of dishes, old dishes, sealers.
HOUSEHOLD CONTENTS WILL BE SOLD AT 1 O'CLOCK.

REASON FOR SALE - FARM IS SOLD — FRED STEIN - Owner.

BOB SULLIVAN - Auctioneer,
Plainfield - 477-2672

HELP WANTED

HELP WANTED—Truch Driver to drive heavy and small trucks. Reply to Box 610, Tweed. tf.

HELP WANTED—Required 1 Foreman or leadman for Water Main Construction; two Equipment Operators. Duties to commence immediately. Interested persons contact Bruce Karr at RVCL offices No. 5 McGill Street, Marmora. 14-1p

HERE'S YOUR KEY TO A GOOD INCOME
MAIL THIS COUPON TODAY.
The W.T. Rawleigh Co. Ltd., Dept., D-272-HY, 4005 Richelieu St., Mtl. 207, Que.
Gentlemen: I am interested in selling the world-famous Rawleigh Line on a ( )part-time basis ( ) full-time basis ( ) please send me your FREE CATALOGUE with full details.
Name .....
Address ..... City .....
Prov. .....

WANTED

LAND WANTED — A Fast Cash Deal for cut-over land, scrub bush, surface rights, abandoned farms and inaccessible waterfront. Send locaiton, price, to Orville Morley, Norval, Ontario. 1-25

WANTED — House Work, only days. Phone 473-2512. 13-2

WANTED

WANTED! LAND, LAND!
Cheap acreage with cedar or pine trees, perfer small stream, for out of town buyers, some with all cash. Phone COLLECT OMAR CHISHOLM: BELLEVILLE: 962-7686.
H. KEITH LTD., REALTOR,
181 Eglinton Ave. East, Toronto 12, 487-3333.

FOR RENT

FOR RENT — 2 good-size Stores on main street opposite the I.G.A. 680 sq. ft. or 560 sq. ft. or combined 1,350 sq. ft. Contact Madoc Pro Hardware for keys. Phone 473-2332.

FOR RENT — Three Bachelor Apartments, also two 1-bedroom Apartments available, with electric heat, broadloom included. Starting at $75.00 and up. Contact Madoc Pro Hardware for keys. Phone 473-2332.

FOR RENT—2-1 bedroom, newly decorated apartments, suitable to family of 1 child or an elderly couple, business girls. Phone 473-2441 or Contact Box 441, Madoc Ontario 14-2

NOTICE

BY-LAW 316

To adopt a schedule of fees for dog taxes in the township of Elzevir and Grimsthorpe.

Whereas the provisions of the Dog Tax Act, R.S.O. 1960, Chapter 111, allows the municipal council to set certain fees and the date of payment in their municipality, and the municipal council deems it expedient to set a schedule of fees payable for dog fees and taxes in the township of Elzevir and Grimsthorpe.

Therefore the municipal council of the township of Elzevir and Grimsthorpe enacts as follows:

1. That all previous by-laws setting forth the rate of fees for dog tax in the township of Elzevir and Grimsthorpe are hereby rescinded.

2. That the following schedule for dog tax fees be set.
One male dog or spayed female $4.00, Each additional male dog or spayed female $4.00, One female dog, or bitch $6.00, Each additional female dog, or bitch $6.00, Kennel license $25.00.

3. The above taxes shall be payable to a Collector designated by the municipal council, and shall be payable on or before the 1st day of May in the year levied.

4. Upon the payment of the tax a numbered tag will be given and such tag shall be securely fixed on the dog at all times during the year and until a tag is procured for the following year, except that the tag may be removed while the dog is being lawfully used for hunting deer in the bush.

5. Every person who fails to comply with the provisions of this by-law or who uses a tag upon a dog other than that dog for which it was issued is guilty of an offence and on summary conviction is liable to a penalty of not more than $10.00.

Read a first, second and third time and finally passed this 15th day of March, 1971, A.D.

Signed, sealed and numbered No. 316.

K. G. Smith,
Reeve
Lloyd Price,
Clerk

TAILORING — Complete Alterations to Mens and Ladies Garments. Suits made to order from your cloth or ours. Spurrell the Tailor, 402 Front Street (next to Upper Bridge), Belleville, Ontario. Closed Wednesdays. Tel. 962-8080. 8-tf.

NOTICE — I wish to announce that I am now agent for the W. T. Rawleigh Co. Ltd. for the Marmora and Madoc areas. Mrs. Jean Wright, 135 Elgin St., Madoc, Phone 473-2319. 14-1

WILSON & LEONARD
SEPTIC SERVICE
Tanks & Cess Pools Pumped
PHONE
MARMORA 472-2225,
STIRLING 395-2001,
MADOC CASH & CARRY LUMBER
473-2366. tf.

NOTICE

SNOWMOBILE STORAGE COVES, PHONE 478-3304 TWEED 14-4

QUEENSBORO NURSING HOME
Licensed Registered Nurse in charge. Reasonable rates. J. H. Rauws, Prop., phone 473-2224. tf.

NOTICE

BY-LAW 315

To prohibit dogs running at large in the township of Elzevir and Grimsthorpe and to provide for the impounding and destroying of the same.

Whereas the Council of a municipality may pass by-laws to prohibit dogs running at large and to provide for the impounding and destroying of the same.

And Whereas it has been deemed expedient to enact such a by-law for the townsnip of Elzevir and Grimsthorpe.

Now therefore, The council of the township of Elzevir and Grimsthorpe enacts as follow;

1. That all previous by-laws to prohibit dogs running at large and to provide for the impounding and destroying of the same are hereby rescinded.

2. Every owner or harbourer of a dog within the municipality shall prevent such dog running at large within the municipality and the owner or harbourer of any dog found running at large within the municipality shall be guilty of an offence and upon summary conviction shall be liable to a penality of not less than $10.00 and not more than $50.00, exclusive of costs, recoverable under the Summary Convictions Act.

3. A dog shall be deemed running at large when found on any highway or other public place and not under the control of any competent person.

4. Every dog found running at large within the municipality may be seized and impounded by any police officer or other person authorized for that purpose and any dog impounded shall be supplied with food and water and shelter by the poundkeeper while it is so impounded. The owner or harbourer of a dog so impounded, where he or she can be ascertained, shall be notified personally or by registered mail, that such dog has been impounded and as to the time within which and the conditions upon which such dog can be reclaimed.

5. The owner or harbourer of a dog must reclaim the dog within seventy-two hours after receiving notice of its being impounded and the dog will be delivered up to the owner upon payment of the cost of its maintainance while impounded and the sum of $10.00.

6. Every dog not reclaimed within seventy-two hours after it has been impounded or after its owner or harbourer has been notified as hereinbefore provided, whichever shall be last, may be killed or may be sold.

7. A dog shall be deemed to have been impounded when it has been delivered into the custody of the poundkeeper.

8. This by-law shall become effective May 1st, 1971.

Read a first, second and third time and finally passed this 15th day of March, 1971, A.D.

Signed, sealed and numbered No. 315.

K. G. Smith,
Reeve
Lloyd Price,
Clerk

CARD OF THANKS

I would like to thank my relatives and friends for cards, flowers and treats I received while in the Belleville Hospital.

Special thanks to Rev. Mr. Heard, Dr. Derry, Dr. Bateman, nurses and staff, and Rev. Mr. Brunson.

Mrs. Allan Smith

We wish to express appreciation and thanks to all the friends and relatives who called at our Home; sent cards, gifts and flowers.

A special Thank You to the Masonic Lodge, St. Peter's Church and Harts Riggs W.I. at the time of our 50th Wedding Anniversary.

Field and Gladys Allan.
14-1p

CARD OF THANKS

The Centre Hastings Secondary School Concert Band wishes to thank the community for its assistance in entertaining the Simcoe Composite School Band.

Mr. Carl Winterburn for sugaring off, the Kiwanis Club for passes to the dance; Mr. Raymond Smith for arranging a tour of the Marmora Mine; and local parents who extended hospitality for two nights.

A sincere thank you to all my friends, neighbours, TOPS Club and O.E.S. members of Madoc for the wonderful gifts and going away party given for me.

Marguerite Hamilton.

ELDORADO U.C.W.

The Vice-President, Mrs. Frank Palmer, opened the April meeting of the Eldorado U.C.W., which was held at the home of Mrs. Cecil Boyle.

Mrs. Glenn Boyle was in charge of the worship service, under the theme, "The Road to Calvary". Mrs. Frank Palmer read the Scripture. Hymns, "In the Garden", "Near the Cross", and "The Old Rugged Cross", were sung.

The business included a Treasurer's report and a discussion on the forthcoming pancake dinners.

Mrs. Leonard Blackburn was in charge of the program on Easter.

A reading, entitled, "His Choice: Failure or the Cross", was given, followed by a prayer on Easter.

Mrs. Blackburn closed her program with prayer.

For recreation, the members enjoyed an Easter egg hunt.

A dainty lunch was served by the hostess and her assistants and a social half hour was enjoyed.

OBITUARY

LEONARD ERNEST WARD
Madoc, Ontario

In failing health for the past three years, Leonard Ernest Ward of Madoc died Saturday, April 3rd, 1971, in Belleville General Hospital. He was in his 59th year.

Born in Loestaff, England, he had lived in Canada for the past 46 years and was former clerk at Chown Hardware in Belleville. He was a member of St. John the Baptist Anglican Church at Madoc, was a church warden and took an active part in all phases of church work.

He was a veteran of World War II and served overseas with the Hastings and Prince Edward Regiment.

He is survived by his wife, the former Mary Isobel West, a daughter, Mrs. D. (Shirley Marlene) Ashley of Belleville, one son, Leonard Francis Ward of Madoc and a foster son, Michael, at home. A brother, Dudley Ward, is at sea and four grandchildren of Belleville also survive.

Mr. Ward rested at the MacKenzie Funeral Home, Madoc. Funeral service was conducted in St. John the Baptist Anglican Church on Tuesday afternoon, April 6th. Rev. J. H. Thompson officiated.

Entombment took place in Madoc Township Vault, where a Royal Canadian Legion Memorial Service was conducted under the direction of Branch 363, Madoc.

Bearers were: Roscoe Dafoe, Norman Sweet, Eric Ormerod, B. X. (Cot) Edwards, John Armstrong, and Ray White.

Interment will take place in Lakeview Cemetery at a later date.

WOOL

Realize the highest returns for your wool by patronizing your own Organization.
SHIP COLLECT TO
Our Registered Warehouse No. 10, Carleton Place, Ontario.
Obtain sacks and twine without charge from
MADOC CO-OP. ASSOC., MADOC
or by writing to
CANADIAN CO-OPERATIVE WOOL GROWERS LIMITED
40 St. Clair Avenue East
Toronto 7, Ontario.

HASTINGS CABLE VISION

Some of the features of

CHANNEL 6's

WEEKLY PROGRAM

Sunday, April 11th

Juvenile Court

An acted plot, but conducted by the real principals in their own jobs.

Income Tax Made Easy

A "Hot Line" between you and the taxman.

C.H.S.S. Band - Part II

And of course, our regulars:

— Harry's Corner
— The Moderator
—Channel 6 Jamboree (with surprise guests)
— Thought for the Week

Intermediates Down To Bancroft

Fred Nickle's gallant Intermediate squad came to the end of the play-off trial for this year when they dropped a 4-3 thriller to Banthey dropped a 6-5 thriller to Bancroft before over 1200 fans last Thursday night at the Madoc Arena.

The Bancroft squad did not take the series easily. Madoc kept it to a 2-game tie until the fifth game a week ago Sunday at the Bancroft arena. Playing short-handed from injuries received in the previous game, they were downed 8-3 and returning here for the sixth game, also minus a few players, they bowed to Bancroft's 6-5 decision with just three seconds remaining in the game!

Manager Gordon Chapman and Coach Fred Nickle, are to be commended on their excellent team, who treated the crowd to some very clean, exciting hockey. Although defeated on the scoreboard, our men held their own on the ice, displaying one of their best games of the season.

The opening period saw Bancroft's Bill McCaw score the first goal of the game at the 2:56 mark. Ralph Francis put Madoc on the scoreboard less than a minute later, assisted by Gord Donaldson and Dick Chapman. Playing very serious hockey for the next five minutes, Jerry Chapman put Madoc in the lead on a pass from Dick Chapman and Ralph Francis. Bancroft put on the pressure and at the 12:30 mark, Bill Green tied the score up, only to have R. Francis give Madoc a 3-2 lead near the close of the opening frame. Jerry Chapman and Gord Donaldson picked up assists here. No penalties were handed out during this period.

The second stanza saw an early-period goal when Bancroft's David Neuman whipped one in at the 1:59 mark. Despite the cheers and shouting from the crowd, no more goals were scored during this period. After many end to end rushes, near misses, and a series of shots on goal, the period came to an end, the three-goal tie unbroken. Each team served four penalties during this period.

Spectators were disillusioned when the northerners whipped in two unanswered goals in the first half of the third period (one was scored while a Madoc player was sitting out a penalty.) However, the enthusiastic crowd grew very loud and the Intermediates went out there and staged a great comeback. At the 11:13 mark, Ralph Francis intercepted a pass from Gord Donaldson off the stick of Jerry Chapman, and whipped it into Bancroft's net. Almost straight from the face-off, and less than a minute later, Ralph Francis, unassisted, scored his fourth goal of the game, taking the lead from the Bancroft squad and bringing the score to a 5-all tie. For the ensuing eight minutes, the spectators were kept on the edge of their seats as no one broke the tie. The excitement of the number of shots on goal by both teams was echoed by the crowd, but the good checking and excellent defensive work failed to let the puck by.

When the Bancroft squad took possession of the puck with three minutes remaining, and skated to the Madoc goalie's end of the arena, the tension mounted. A series of face-offs were held in the Madoc end. Just as a hush fell over the crowd awaiting the final buzzer to designate the necessity of an overtime period, Bancroft's Maloney whipped one in off McCaw, straight from the face-off, thereby taking the game 6-5, and the series, four games to two.

So, the Intermediate season has drawn to a close. The management is extremely proud of these boys, who put forth a tremendous effort all year long, and never quit trying.

Congratulations, men, on a well-played season, and best of luck next year. Some of the fans are already talking about what another year could bring.

O.M.H.A. PEE-WEE "D" FINALS

in the MADOC ARENA

BEST OF 3 OUT OF 5, SERIES TIED 1-1

THIRD GAME — FRIDAY, APRIL 9 - 8 P.M.
FOURTH GAME — SAT., APRIL 10 - 7 P.M.
FIFTH GAME — SUN., APRIL 11 - 1:30 P.M.
(if neccessary)

Adm. - Adults $1.00 - Students 50c - Children 25c

FAMILY RATES AVAILABLE

THANK YOU NOTE

The management and players of the Madoc Intermediate "D" Hockey Team would like to express their thanks to the following generous sponsors for all their assistance through the season:

Don Ash, Ed Armstrong, Madoc Co-Operative Association, George's Shell, Hagerman's Sport and Cycle, Ed Hyde, Kincaid Bros. I.G.A., Ed Kramp and Ray's Sport Shop.

Legionaires and Elora Series Tied One Game Each

Madoc Legionaire Pee-Wees journeyed to Elora last weekend for games on Saturday night and Sunday afternoon. On Saturday night, Robert Nickle's overtime goal gave Madoc a 5-4 come-from-behind win. Down 3-1 going into the final stanza goals by Danny Forestell, Robert Nickle and Steven Johnston put the local squad back into the game. Outstanding goal-tending by Doug Ross and strong defensive work by Roger Elliott and Steven Johnston held Madoc in the game for two shaky periods. The most effective checking line of Stewart Carswell, Randy Rodgers and Larry Bailey worked hard at wearing the Elora team down, while the line of Danny Forestell, Robert Nickle and Jim Moore added the scoring punch in the third period.

On Sunday the untimely penalties to Roger Elliott, Larry Bailey, Steven Johnston, Danny Forestell (2), and Stewart Carswell (2), stimied any come-from-behind effort by the Legionaires. Down 3-2 going into the final period, the local lads played short-handed for most of the third period. Rick Clark in the Elora nets turned in an excellent performance in the third period and stopped many excellent scoring efforts by the Legionaires.

Both teams are well matched and will offer some great hockey entertainment this weekend. Elora claims they do better on the road than at home, while Madoc plays well both at home and away. Schedule of the up-coming games appears elsewhere in this issue.

The Madoc Legionaires would like to thank all the people who helped last weekend in transporting the team to Elora. We greatly appreciated the financial help we also received. The boys behaved exceptionally well and represented Madoc in a way that would make the town proud.

So, do or die, this weekend we are planning on winning the series or go down fighting (literally speaking, of course). **Be a Legionaire Booster this weekend.** Prices are set by the O.M.H.A., but we are going to have family rates for those who come as a family of more than four. The periods are: 20 straight time, 20 straight time, 20 stop time, and a 10 minute stop overtime period, if necessary.

P.S. Referees will be on time for the games this weekend.

SCORING SUMMARY
Saturday's Game

First Period
1 Elora - Bossemworth (Kurtz and Sealey) 5:45.
2 Madoc - Randy Rodgers (Roger Elliott and Larry Bailey) 6:08.
3 Elora - Bossemworth (Sealey) 11:45.
4 Elora - Kramer (unassisted) 18:40.

Second Period
Scoring - None.

Third Period
5 Madoc - Danny Forestell (Steven Johnston) 6:37.
6 Madoc - Robert Nickle (R. Elliott and Jim Moore) 7:15.
7 Madoc - S. Johnston (Stewart Carswell) 9:57.
8 Elora - Driscoll (Bossemworth) 11:21.

Overtime
9 Madoc - R. Nickle (D. Forestell) 2:10.
Final Score - Madoc 5 - Elora 4.

Sunday's Game

First Period
1 Elora - Bossemworth (Sealey) 7:20.
2 Elora - Mann (Kurtz and Dunn) 15:50.
3 Madoc - Jim Moore (S. Johnston and R. Nickle) 18:20.

Second Period
4 Elora - Sealey - (Bossemworth and Sealey) 17:28.
5 Madoc - S. Carswell (R Rodgers and L. Bailey) 18:30.

Third Period
6 Elora - Dunn (Mann) 4:05.
Final Score - Elora 4 - Madoc 2

Single Copies of The NORTH HASTINGS REVIEW

for your convenience
are now available at the following
places of business:

Don's Gulf; Johnston's Rexall Pharmacy; Kincaid Bros. I.G.A.; Ed Kramp's Supertest; Miller's B.P. (Hwy. 62 north); O'Riordan's Grocery; Rupert's Drug Store; Tebo's Grocery, Actinolite; Tweed Gas and Dairy Bar, Tweed.

EASTER LAST MINUTE GIFT SUGGESTIONS

FOR THE LADIES

Dresser Sets
Electric Hair Rollers
Electric Combs
Hair Dryers
Jewel Boxes
Pierced Earrings
Leather Pins and Earrings
Scales; Photo Albums
Blue Mountain Pottery
Cornflower
Revlon Gift Sets
Yardley Gift Sets
Desert Flower Gift Sets
Timex Watches
Wallets and French Purses.
Electric Razors
Colognes by Faberge
Tigress - Aphrodesia
Woodhue - Kiku

FOR THE MEN

Leather Cases
Timex Watches
Pocket Watches
Billfolds
Electric Razors
Yardley Gift Sets
Old Spice Gift Sets
Hai Karate Gift Sets
Burley by Old Spice Gift Sets
"That Man" by Revlon Gift Sets
Lighters and Pipes, all kinds
Pen and Pencil Sets
Cameras - Swingers, Polariod and Instamatic

A WIDE VARIETY OF

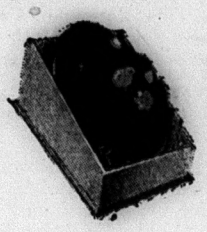

EASTER EGGS

JOHNSTON'S Rexall PHARMACY
Phone 473-4112 Madoc, Ontario

THIS MONTHS' SPECIAL
FRIGIDAIRE ICE CUBE MACHINES

SOUTHERN RESTAURANT EQUIPMENT

SUPPLIES, EQUIPMENT & DESIGN FOR RESTAURANT, HOTEL & SCHOOL

Box 333, Belleville, Ont. Call 962-5249

C.I.L.
PAINT SALE

C.I.L. MAKERS OF FAMOUS
CILUX and CILTONE PAINTS
ONCE AGAIN OFFER FOR SALE
INTERIOR, EXTERIOR PAINT
and UNDERCOATS

AT $6.50 A GALLON

GALLONS ONLY
IN
FLAT LATEX - SEMI-GLOSS and HIGH GLOSS
AT

MADOC
CASH & CARRY
BUILDERS SUPPLIES LTD.
PHONE 473-2366 MADOC, ONTARIO

MOFFAT

Automatic defrost big capacity model-

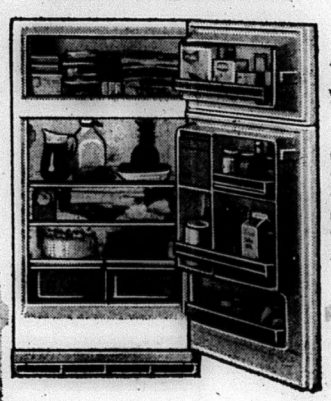

12.45 cu. ft. capacity refrigerator-freezer with optional "roll-about" wheels.

■ 99 lb. freezer capacity with two pop-out flexible ice cube trays ■ Two multi-position shelves ■ Two crispers ■ Meat keeper ■ Butter keeper ■ Left or right hand door ■ White, Avocado or Harvest ■ 58⅛"H x 30"W x 30¼"D.

$309.95

WILSON'S APPLIANCES — PAINTS — WALLPAPER AND GIFTS
"THE STORE WITH A CHOICE"
MADOC, ONTARIO PHONE 473-2368.

HOMEMAKING CLUB

The sixth meeting of the Crookston Merry Mixers was held on April 3rd at the home of Mrs. Don Blackburn. The meeting was opened with the 4-H pledge and the roll call was answered.

Marlene Preston read the minutes of the last meeting. The next meeting will be held April 16th with a potluck dinner at noon and Mrs. Francis and Mrs. Blackburn will help with record books in the afternoon.

Mrs. Francis discussed, "Pros and Cons of Convenience". Mrs. Blackburn discussed, "Cost of Convenience" and "Shopping for Cereals". Mrs. Francis discussed the "Storing Guide".

Kathleen Ashe made "Hot-water Gingerbread" and Joanne Easthope made a Gingerbread mix. Wendy Aylsworth made "Brown Sugar Sauce".

The members talked about the difference in price of mixes and home-made cakes, etc., and sampled some of each topped with "Brown Sugar Sauce".

Q. We had our first child last month. How do I go about having my tax deductions changed, or do I need to do anything?

A. A child will affect your exemption status and if you would like this reflected in the amount of tax deducted from each paycheque, you should notify your personnel office and they will have you fill out a new TD1 form. Or, if you prefer, you can continue with your deductions as they are and enjoy the benefits of the additional exemption when you file your income tax return for the year.

2. Q. My common-law wife and family supported by me. I treat her as my own and she is completely dependent on me. Neither my common-law wife nor the five year old child has any income. Can I claim an exemption for income tax purposes for my common-law wife and also an exemption for the child?

A. You may not claim an exemption for support of your common-law wife. However, an unmarried man, or a married man not living with or supporting his wife, may claim married equivalent exemption for the support of a wholly dependent child. If he employs a full-time servant in a self-contained domestic establishment where he supports the child, he is also entitled to claim the regular exemption of $300 or $550 for the same child. The information given indicates that the daughter of your common-law wife would be considered to be your wholly dependent child for income tax purposes.

3. Q. My nephew, aged 17, came to live with me last year when his parents were killed in an accident. Although I have not been appointed as his legal guardian, and no papers have been signed, he is totally dependent on me. Can I claim him as a dependant on my income tax form?

A. Yes. The fact that you have not been appointed his legal guardian would not bar you from claiming your nephew as a dependant if he otherwise qualified.

4. Q. I supported my 20 year old daughter until she became married in June, 1969. She had no income before or after marriage. Who can claim an income tax exemption for her?

A. You may claim an exemption of $550 for your daughter and her husband may claim an exemption of $1,000 for her because, after marriage, he supported her.

5. Q. Last year my wife and I decided to assist a child who lives in another country. We send regular payments for this child to receive food, clothing and education under the "Foster Parents Plan". We have not adopted this youngster, but I am wondering can I claim the child as a dependant on my income tax return, or claim the money I send to her as a charitable donation?

A. You may not claim the child as a dependant as you did not have custody or control over the youngster. However, payments made in the year to the Foster Parents Plan Of Canada are eligible for deduction as charitable donations when supported by proper receipts.

DEPENDENT CHILDREN

1. Q. We had a little girl last year who was born alive but only lived for a few hours. Can we make any claim for her?

A. Yes, if a child is born during the year and lives, even for only a few minutes, then you may claim the child as a dependant.

2. I support my son who is at university. His income for the year-minus his tuition fees - comes to $980. I am told that when filing my tax return I can apply the Notch Provision. What does this mean?

A. This means that, in order to claim your son as a dependant, you must add the amount by which his income exceeds $950. in your case $30, to your tax. You will have to use the "Detailed Tax Calculation" method to determine your Federal and Provincial Tax payable and show the $30. as a "Tax Adjustment" in the spaces provided.

3. Q. I have an adopted son, aged three. Can I claim him as a dependant for income tax purposes?

A. Yes. Generally speaking, you may claim any child under 21 years of age as a dependant provided that he is dependent on you for support, you actually support him, no one else claims him as a dependant and he does not have an income of over $950. A child over 21 may also be claimed as a dependant if the same conditions exist and he is attending school or university, or he is physically or mentally infirm.

4. Q. If I claim the children as exemptions on my tax return, can my wife claim the medical expenses paid on their behalf, on her return?

A. Ordinarily, the answer is no. However, where the bills for the child's medical expenses were received prior to 1970, there are some circumstances when it would be possible to do this. Your District Taxation office would be glad to give you further information.

The April meeting of St. Ola U.C.W. was held at the home of Mrs. Ed Longmuir, with the president, Mrs. Curtiss Fitzgibbon, in charge. The meeting opened with a Hymn, "Must Jesus Bear The Cross Alone".

Devotional was by Mrs. Dorothy Carrol, reading the gospel of St. Luke, Chapter 24, who also gave an interesting reading called, "Easter" ending with Prayer.

The minutes were read by Mrs. Lila Palmateer. Ten members answered the roll call.

Business was discussed and it was decided to spend some money to improve the working facilities at the hall.

Five dollars was donated to the Cancer Society in memoriam of Mrs E. Palmer. All bills being paid to date.

A quilt was donated to the Burkitt family, who recently lost their home by fire.

The programme was by Mrs. Thelma Jones, having an Agricultural Quiz enjoyed by all.

The meeting closed with Hymn, "The Old Rugged Cross", followed with Prayer by the President.

A very tasty lunch prepared by Mrs. Harry Phillips was served by the hostess.

MADOC WOMEN'S INSTITUTE

Last Wednesday the W.I. held a one-day course on Institute Procedures in the Sacred Heart Hall. It was a real work session with classes beginning at ten o'clock and running until four in the afternoon. A limited time was allowed at noon for a community-style lunch, but there were no coffee breaks! The director of the course was Mrs. Clarence Diamond, Provincial Public Relations Officer, of the Federated Women's Institutes of Ontario. She was introduced by Mrs. W. Hill.

Mrs. Diamond explained that Procedures is really the Mechanics of how our operation (the W.I.) works, with emphasis on greater efficiency. "We all do things differently," she continued. "This adds colour. We are not all thinking aike, but we are thinking together." Considerable time was spent discussing what makes a good member, a good president, a good secretary. The day passed very quickly because it was chock full of instruction, inspiration and suggestions. Suddenly it was four o'clock and Mrs. Rex Rollins was thanking our speaker for her enthusiastic treatment of what could have been a dry topic.

The attendance was good; representatives came from Bannockburn and Eldorado, Cooper, Hart's and Riggs, Ivanhoe, Madoc, Marmora and Queensboro.

Peter Ward

Where's it all end?

OTTAWA — The other day, following a week of particularly biting criticism of Government economic policies in Parliament, I drove out to the Ottawa airport to pick up a friend flying in from Washington.

"Man, you think you've got troubles up here," he said. "You ought to see what's happening to our economy down there."

The picture he painted was frightening, and it certainly left me with the impression that price, wage and profit controls are coming down south.

It gave this Ottawa newshound a new slant on our economy, too. There is — as many critics claim — a great tendency in the Press Gallery to talk with fellow reporters about the current big story. We wouldn't be human if we didn't. But this across-the-table shop-talk does indeed reinforce prejudices.

There's not a doubt in my mind about the good intent of those who are directing the financial policies of Canada.

But the fact is, our economic policy-setters haven't been able to reach a workable solution, in spite of their good intentions. As a result, the country is faced with inflation that either creeps or runs, depending on what fiscal levers are pulled, or unemployment, that also grows, be it rapidly or slowly.

When he teed off at the Government's economic policies, former deputy prime minister Paul Hellyer said recently that we should have tax cuts, coupled with permanent price, wage, and profit controls. That may be the answer. Finance Minister Edgar Benson has warned that if inflation comes back, he's got the controls waiting for application, although he certainly isn't going to present us with the tax cuts.

Control in Canada, though, will be difficult to apply because of constitutional jurisdiction problems between Ottawa and the provinces. No Government could be more reluctant than the Trudeau Government to force Federal control where it isn't legal (particularly if Quebec doesn't agree), but this one may come to it.

And that could answer part of the problem, but to this neophyte in the world of finance there seem to be two basic things wrong with the philosophy being followed by Mr. Trudeau and his Cabinet. They're social ills, rather than financial in the main, but they pinpoint the economic difficulties, too.

First, there is little sense to the way welfare is handled, and provincial governments must share the blame for this. Last week my wife was talking to a 55-year-old man with seven kids who is a commissionaire. The man couldn't make it financially.

He'd gone to his local welfare office and explained that he was having trouble, and asked for help.

"I can't manage my rent, but I can make it if you'll help a little. I need $125 a month to pay the rent, and I want to keep working," he said.

"Sorry," they told him. "We can't help you as long as you have a job. If you lose it, come back."

So the 55-year-old commissionaire left his job and went on welfare. He's now getting more than $400 a month and he can afford to live, just barely.

But can we afford to behave that way? Rob a man of his spirit and compound the tragedy in his children? What kind of stupidity is that?

That kind of thinking spawns the second of my pet beefs . . . the drastic increase in civil service personnel at both Federal and provincial levels, with salaries that are in some cases astronomical.

I'm not talking about the legitimate jobs that drive many able men to an early case of ulcers — but about boondoggles like the office of the Official Languages Commissioner, which may well be a sacred cow, but should still be kept under control.

I'm talking about the legion of high-priced experts who operate on consulting studies for the Government; the task force men, PR accounts, etc.

Put that in your pipe and smoke it, Mr. Benson!

Toronto Telegram Syndicate

ANNOUNCEMENT

TO OUR CUSTOMERS

As a **FREE SERVICE** to our customers, we will continue to accept **TELEPHONE ACCOUNTS** for payment at no extra charge.

JOHNSTON'S Rexall PHARMACY

Phone 473-4112 Madoc, Ontario

NOTICE

The Recreation Committee of Madoc Village plan to put out a brochure of every organization in and around the Village of Madoc.

This would include, all churches, all lodges, all sport organizations and administrative personnel of any kind.

We believe this would be invaluable to most of the residents and of special interest to Visitors and Strangers in our midst.

Please send Names, Phone No. and Meeting Dates to:

R. H. Binch, Secretary,
Madoc Recreation Committee.

TO ALL RABBIT BREEDERS

It's Easter time again,
It comes but once a year,
And the Easter bunnies sure
are hopping around here;
But I know those bunnies
and what they'll be up to,
There won't be any coloured eggs
left behind,
Unless, — Maybe by You.

HAPPY EASTER

Wayne and Jean Blackburn,
"The Rabbiteers"
ELDORADO.

NOTICE

All ex-service personnel and their dependents are invited to take advantage of a free Legion Service. Mr. Ian Urquhart, Service Bureau Officer from Ottawa, Ontario, will be at Legion Branch No. 363 on

APRIL 20, 1971
AT 10:00 A.M.

To give skilled advice on veteran's benefits. Anyone with questions on War Disability Pension, War Veteran's Allowance (Burnt-Out Pension), Treatment or hospital care urged to call or write, Mr. H. Govier, Phone 473-2889, who will arrange an appointment.

LES. BLAKELY
YOUR AGENT FOR
MOIRA SCHUSTER Ltd.
RED FLAME FUEL OIL
FURNACE and STOVE OIL
FURNACE INSTALLATION
and SERVICE
PHONE 473-2643

NOTICE

Madoc Co-operative Feed Mill
will be
CLOSED
APRIL 14, 1971
DUE TO GRINDER REPAIR

— THE HORN OF PLENTY — THE HORN OF PLENTY —

IT'S NEW!

GORGEOUS SUCCULENT

KENTUCKY STYLE CHICKEN

SNACK PACK	2 SUCCULENT, GOLDEN BROWN PIECES WITH WEDGE FRIES	90c
DINNER BOX	3 DELICIOUS, GOLDEN BROWN PIECES WITH WEDGE FRIES & COLE SLAW	1.35
9 PIECER	9 PIECES DELICIOUS GOLDEN BROWN CHICKEN	2.50
REGULAR BARN	15 PIECES DELICIOUS GOLDEN BROWN CHICKEN	3.95
GIANT BARN	21 PIECES DELICIOUS GOLDEN BROWN CHICKEN	5.25

HALFWAY HOUSE

R.R. NO. 3, HAVELOCK

778-3062

— THE HORN OF PLENTY — THE HORN OF PLENTY —

CHURCH SERVICES

THE ANGLICAN CHURCH OF CANADA

SUNDAY, APRIL 11, 1971

THE OCTAVE OF EASTER

APRIL 9, GOOD FRIDAY

St. Bartholomew, Bannockburn —
11:00 a.m. - Litany and Address.

St. John the Baptist, Madoc —
7:30 p.m. - Litany and Film "Which will ye love, Barabbas or Christ".

EASTER DAY, APRIL 11th

St. John the Baptist, Madoc —
8:00 a.m. - Holy Communion. (Said)
11:00 a.m. - Parish Communion and Nursery. Special Music, Dedication of Memorials.

St. Bartholomew's, Bannockburn —
9:30 a.m. — Holy Communion.

St. Oswald's, - Millbridge —
2:30 p.m. - Holy Communion and Dedication of Memorials.

Sermon Subject —
"ALIVE UNTO GOD"

Visitors & new families most welcome.

"A Blessed Easter to You All."
Rev. J. H. Thompson, Rector.

THE UNITED CHURCH OF CANADA

TRINITY, MADOC

Snowmobile Service — 8:30 a.m.
Church School — 9:45 a.m.
Church Service — 11:00 a.m.

GOOD FRIDAY SERVICE
April 9th, 10:00 a.m.

BETHESDA, WHITE LAKE
Church Service — 9:30 a.m.
Church School — 10:45 a.m.

SUNDAY, APRIL 11, 1971
EASTER COMMUNION
"THE RISEN LORD"

Visitors and new families welcome.

Rev. Douglas Heard, B.A., B.D., Minister.

WESLEYAN METHODIST CHURCH

ELGIN STREET, MADOC.

SUNDAY, APRIL 11, 1971
10:00 a.m. — Sunday School.
11:00 a.m. — Morning Worship.
7:30 p.m. — Evening Worship.

WEDNESDAY NIGHT
8:00 p.m., Wednesday — Prayer Service.

Rev. Roy W. Brunson, Pastor

THE PENTECOSTAL ASSEMBLIES OF CANADA

SUNDAY, APRIL 11, 1971

MADOC —
9:45 a.m. — Worship Service
10:45 a.m. — Sunday School

BANNOCKBURN —
10:00 a.m. — Sunday School
11:00 a.m. — Worship Service
7:30 p.m. — Evangelistic Service

Information for other services, Contact Pastor Rev. D. McEwen, Phone 473-2696

FREE METHODIST CHURCH

MADOC, ONTARIO

Minister — Donald E. Hodgins, B.A.
Tel. Tweed, Home, 478-3020
Office, 478-2126

SUNDAY, APRIL 11, 1971
10:00 a.m. — Sunday School
11:00 a.m. — Worship

GUNTER —
Supply Minister: Burton Moore.
10:00 a.m. — Sunday School
11:00 a.m. — Worship Service

Tourists and visitors are welcome.

MADOC BAPTIST CHURCH

MADOC TOWN HALL
Pastor: Rev. F. E. Vaughan

SUNDAY, APRIL 11, 1971
10:00 a.m. — Bible School
(Classes for all ages)
11:00 a.m. — Morning Worship
7:30 p.m. — Evening Gospel Service

Wednesday, 8:00 p.m. — Bible Study and Prayer Meeting

THE PRESBYTERIAN CHURCH IN CANADA

The Rev. E. R. Hawkes, B.A., B. Th., Minister.

ST. PETER'S, MADOC
SUNDAY, APRIL 11, 1971
9:45 a.m. — Sunday School.
11:00 a.m. — Worship.
7:45 p.m. — Junior and Senior Young People.

APRIL IS CANCER MONTH

Someone you know will be calling on you during April — Not only in Madoc Village, but also in the surrounding district.

FIGHT CANCER with a CHECK-UP and a CHEQUE

PROFESSIONAL CARDS

ROBINSON NURSING HOME
DELORO, ONTARIO
Government Licensed
EXPERIENCED STAFF
MRS. H. ROBINSON
Proprietor.
Tel. 472-3128.

PHILIP RIVERS
Licensed Auctioneer for Hastings County.
Terms Moderate.
Phone 473-2926 Madoc, Ont.

MEYERS TRANSPORT LIMITED
Freight and Express Service
Toronto 742-0717 Peterborough 745-1002
Furniture Moving and Storage a Specialty
Agents Allied Van Lines Ltd.
For quotations, please call collect to Campbellford, 653-2250

MADOC LODGE I.O.O.F. NO. 179
Meets in Oddfellow's Hall first and third Wednesday of each month at 8:00 p.m.
Visiting Brethren Welcome.
Carl Adams, N.G. Thos. Ross, R.S.

MADOC LOYAL ORANGE ASSOCIATION
L.O.L. No. 160
Meets second Thursday of the Month
Worshipful Master - Joseph Ash
Rec. Sec. - Chris Adams

L.O.B.A. 1193
Meets third Thursday of the Month
Worthy Mistress - Pearl Lyons
Rec. Sec. - Doris Francis
All visiting brothers and sisters welcome.

AUCTIONEER
Harry A. E. Hobbs
CAMPBELLFORD
LICENSED AUCTIONEER
PHONE AREA CODE 705
653-1027, COLLECT

CLUBS AND ORGANIZATIONS
Want a Special Coach for that Meeting, Game, Entertainment or any event?
PHONE
FRANKLIN COACH LINES
Madoc 473-4115
Marmora 472-2614

G. SPENCE WONNACOTT
OPTOMETRIST
217 Pinnacle St. Belleville
Phone 968-6136
HOURS: 9:00 - 12:00 a.m.
1:30 - 5:30 p.m. — Monday, Thursday and Friday.

THAKE MONUMENTS
Lettering, etc.
Write or Phone Collect:
CLARK A. MURDOCK
DISTRICT REPRESENTATIVE
PRESCOTT, ONTARIO
925-4720

5-26p

A special meeting of the Hastings County Board of Education was held in the Board Room, 208 Bridge St. East, Belleville, at 7:00 p.m. Monday evening March 29th, 1971.

All members were present except Mr. R. Weaver.

Consideration was given to the 1970 Financial Report, copies of which had previously been presented to the Board members.

Hutchison - Spry - That in view of the underlevies applying to the Town of Trenton and the Township of Marmora and Lake, a committee or committees be formed to work with respective Councils in order to come to a mutually acceptable time payment basis. carried

The remaider of the evening was spent in a detailed examination of a suggested buget for 1971, as presented by the Board's administration staff.

Follis - Gunning - That another meeting be convened at 7:00 p.m. Tuesday evening, March 30th, 1971. Carried

Clarke - Graham - That the time for meeting be extended beyond 11:00 p.m. for the purpose of convening in Committee of the Whole. Carried

No motions emanated from this portion of the meeting.

Rowe - Graham - That the meeting adjourn. Carried

For the special meeting on Tuesday, March 30th, all members were present, except Messrs. Collins, Rowe and Weaver.

As per the motion of the previous evening, the Board convened in Committee of the Whole.

Consideration was given to the 1971 Expenditure Budget.

Clarke - Hutchison - That the Board's Administration staff prepare a policy with respect to usage of supply teachers, with a view to leading to a reduction in budget requirements for that item for 1971-72. Carried

Clarke - Hutchison - That a total Expenditure Budget for 1971-72 of up to $20,352,931. be approved.

An amendment was moved by Mr. E. Robinson that the amount listed in the previous motion be $20,115,-000. On being put to a vote, the amendment was lost, and again on a vote, the original motion was carried.

Based on the above motion, further information will be prepared by the Board's Administration for use by the members in preparing a final complete budget and requisition requirements for presentation to the Municipalities concerned.

A further special meeting of the Board will be held in open session this evening, Wednesday, April 7th, at 7:00 p.m., for the purpose of givinig further consideration to the Current Budget.

Smith - Follis - That the meeting adjourn, including Acceptance of the report of the Committee of the Whole. Carried

For
RUBBER STAMP
Needs
Contact the
NORTH HASTINGS REVIEW
PHONE 473-4194

W. T. (BILL) KINLIN LIMITED
Complete Income Tax Preparation
Individual, Farm, Business and Corporate Returns
Branch Office
MARMORA, ONTARIO
30 Forsyth Street (Bennett's Insurance)
PHONE MARMORA 472-3123

Doris Clark

Hepatitis blues

DEAR DORIS

I met this guy, just after New Year's. We started going out and we got along just great. No fights or anything. He told me so many times that he really likes me and would never hurt me, etc.

Then he and some friends moved into a house and they were quite busy that week, so I never heard from him. Then he came down with hepatitis. He isn't laid up in bed, so I don't see why he can't phone me as he sits and watches TV all day. I haven't heard from him for nearly three weeks.

I can go and see him, but I was wondering if it would be a bad move. It might seem as though I am chasing him, but I'm not going over to confess my love for him. All I want to do is talk to him and if he doesn't want to go out with me any more — fine!

My mother thinks I should forget him because she thinks he just dropped me, but what if that isn't the case? I realize he is inconsiderate, but I feel we should talk it over.

Wondering What's Wrong

DEAR WONDERING

If he really has hepatitis, he hasn't much pep for writing letters or calling up girls.

Treat him as you would any other friend. Send him a card; or drop by (with some fruit or a jar of jam) for a brief visit. You'll soon find out how he feels.

Nowadays a girl doesn't have to act the shrinking violet at the expense of thoughtfulness.

DEAR DORIS

What am I to do with my aged mother? She will not make friends, doesn't care for people. She refuses to have any interest in life.

I love people! I love being with people, and she resents my even saying, "Hello there!" to people I meet in the supermarket.

She doesn't want to be alone, yet won't go anywhere. I am willing to take her, but if she thinks I may enjoy myself, she balks and refuses to go.

So now I am trying the opposite and it sometimes works because she thinks I will be miserable instead of enjoying

Hung Up

DEAR HUNG UP

None of us can live with a critical, touchy person without reacting in some human way. Even if we say never a word, our stomach muscles tighten up and sooner or later our nerves take a beating.

Your mother is losing her grip. This makes her insist all the more that she must have her way. Yet you have a right to your own life, and it will be good for her when you hold out.

She is acting childishly, and to keep your sanity and love of life, you'll have to set up a new pattern of behavior. Give her all the love you can, but hold on to your own right to live a full life.

DEAR DORIS

On the back of some gum wrappers it says gum is made up of corn syrup, sugar, etc. Does this imply that gum is fattening?

Wondering

DEAR WONDERING

If you chew from morning until night, maybe.

Gum itself has no food value, but the sweetening does, if it is corn syrup or sugar. I'm not sure about the "etc." Could be an artificial sweetener in some cases, I suppose. Any food contains calories and makes its contribution to your weight. Some more than others.

Confidential to Mitzi — Better talk with his doctor. Epileptics can be well-nigh unliveable-with, if they are quick-tempered and unreasonable. Nowadays most epileptics are on drugs which keep their seizures under control. It sounds to me as if he is not even doing what he could to help himself.

TO DAVEY BOY — Cheer up! Just because you have diabetes you don't have to miss out on all the fun this summer. There are summer camps for boys and girls with diabetes. And hundreds of campers.

Here's a spot to have out-of-doors fun and at the same time learn to live with your condition. A letter to the national office of The Canadian Diabetic Association, 1491 Yonge Street, Toronto 7, Ontario, will get you all the details.

Toronto Telegram Syndicate

* Loader Rentals
* Backhoe Rentals
* Bulldozing
* Top Soil
* Sand and Gravel
* Fill
* Crushed Stone for Weeping - beds

CONTACT
Sam, Doug or Walter Danford
MADOC — ONTARIO

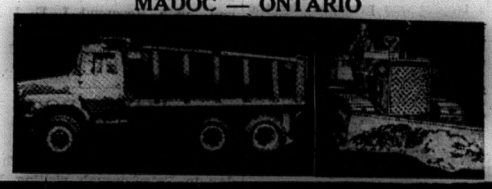

SALE ENDS APRIL 15th

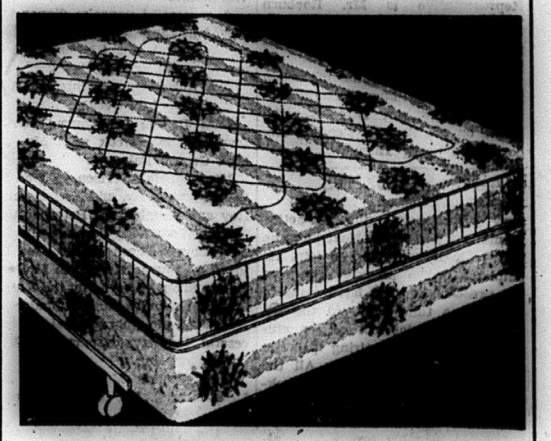

MATTRESS SPECIAL
Reg. $79.95 Value
REDUCED TO $59.95
NOW $49.95
AT
LINSMORE UPHOLSTERY
MADOC - Phone 473-2846
Camille Thebeau, Proprietor.

RE: LIQUOR VOTE
APRIL 14, 1971

Concerned about the welfare of YOUR Village?

Do YOU think a lounge licence will be beneficial to YOUR Village ?

The Madoc and District Ministerial urges YOU to Vote on this issue.

QUEENSBORO

Mr. and Mrs. Robert Lovelock and family of Napanee were Sunday visitors of Mr. and Mrs. Merril Lees.

Miss Pamela Rorhback spent several days this week at the home of her parents, Mr. and Mrs. V. Moulck, Marlbank.

Mrs. Walter Tokley, Tweed, spent a few days recently at the home of Mr. and Mrs. Harold Tokley.

Mrs. Arthur Holmes spent Thursday shopping in Peterborough with Mrs. Joe Ash and Mrs. Ken Gordon, Madoc.

A number of young people met at the parsonage Sunday evening for a social time with Rev. Wendell Sedgwick and Mrs. Sedgwick.

Mrs. Fred Bosley spent Friday in Newburg with relatives.

Mr. and Mrs. Lloyd Starke and and Mrs. Bruce Leslie on Sunday.

Mr. and Mrs. Arthur Holmes spent the supper hour on Thursday night with Mr. and Mrs. Joe Ash.

Mr. Ken Sexsmith is a patient in Belleville General Hospital.

Mr. and Mrs. Gordon Parsons, Peterborough, spent the weekend with Mr. Howard Parsons.

Mr. and Mrs. Carl Gordon, Mr. David Gordon, Misses Connie Gordon and Elaine Tokley were supper guests on Sunday of Mr. and Mrs. Roy Holgate, Eldorado.

Mrs. Leonard Summers is a patient in Belleville General Hospital.

Mr. and Mrs. Fred Lewis, Port Perry, spent Tuesday at their home here.

BANNOCKBURN

Mr. and Mrs. Frank Palmer spent a Sunday recently with the former's sister, Mrs. Ackerman, in Belleville.

Miss Laura Hannah, Agincourt, spent the wekend with Mr. and Mrs. Hubert Hannah.

Mr. and Mrs. Harry Wannamaker were guests of Mrs. Simpson Sr. during the weekend.

Mr. and Mrs. Herb Jones, Peterborough, called on relatives last week.

Mrs. Wm. Fournier, Belleville, spent Saturday with Mrs. Donly.

Mesdames Sandford and Simpson called on Mr. and Mrs. J. Moran on Thursday afternoon.

AREA FARMERS

(Continued from Page One)

fat, 401; test, 3.66; Holstein.

Farmers from this area receiving 1970 certificates for best recording in the owner-sampler plan were presented as follows: John Blackburn, R.R. 1, Eldorado; Francis Taylor, R.R. 3, Madoc; Charles Hennessy, R.R. 1, Madoc.

The Top Cow Award, presented this year for the first time, was received by Dwayne Martin of R.R. 1, Corbyville. The cow in question was a four-year-old Holstein, barn name Nina. She had a B.C.A. of 158 and Milk Average of 17129. This trophy was presented by the Hastings County Milk Committee.

The funds for the banquet were provided by the Hastings County Milk Committee as part of its educational program. Funds covered the cost of guests, including the group of bankers who were invited to attend as special guests of the milk industry, and also paid for the Top Cow Trophy and one or two miscellaneous items. The D.H.I.A. is very grateful to the Milk Committee for their generous sponsorship.

The 1971 Committee was named, and Roy Tokley is to again head Association 075, Hastings Quinte North Unit. The Supervised Plan Representative is Mr. Raeburn Robinson and the Owner-Sampler Plan Representative is Mr. Elliott Burris.

Guest speaker for the afternoon meeting was Mr. Murray Hunt, Provincial Supervisor, D.H.I.A., who spoke on the theme, "Reading Records and Using Them".

MADOC STUDENTS

(Continued from Page One)

very pleased with the 70 active members he now has. Next year, he hopes for 150 students to join. He emphasized the amazing progress the present members have made in so short a time. He said the enthusiasm and interest of the students and their untiring practise efforts is very rewarding. All the local musicians are anxiously looking forward to the return trip to Simcoe sometime early.

Mr. Aylsworth's group have already been taped for a television showing over Hastings Cable Vision Ltd., Madoc, Channel 6, and area residents will get an opportunity to view and hear these fine musicians this Sunday evening.

VACATION TIME

FOR CANADIANS ON THE GO

The Esso Touring Service will help you plan routes and advise you about road conditions and detours anywhere in Canada or U.S.A.

Simply drop into

PIGDEN MOTOR SALES LTD.

161 Russell St. Madoc and fill out a card.

ANOTHER SERVICE FROM ESSO

OBITUARY

HAROLD GEORGE LUCAS

(R.R. 3, Tweed, Ont.)

A lifetime resident of this district, Mr. Harold George Lucas of R.R. 3, Tweed (Actinolite) died suddenly at his late residence on Monday, April 5th, 1971, in his 72nd year.

Mr. Lucas was born at Lime Lake, Marlbank, the son of the late Mr. and Mrs. James Lucas. He was the dear husband of the former Lila Scott, who survives.

Mr. Lucas had lived at the place where he died for the past 36 years, and prior to that, at Marlbank, where he also received his education.

Besides his sorrowing wife, he is survived by four sons and two daughters: Floyd, Actinolite; Ross Kingston; Clarence of Ottawa; and Barton of R.R. 3, Tweed; Mrs. Leo (Lila) Provost, Marmora, and Mrs. William Baker, Madoc.

He is also survived by one brother, William Lucas of Marlbank, and by two sisters, Mrs. James Forbes of Madoc and Mrs. Kenneth Adair of Oshawa. One brother and one sister predeceased him. They are: Mrs. Thomas McFarland and Fred Lucas. He is also survived by twelve grandchildren.

The deceased had been a farmer all his life. He was a member of the Actinolite United Church and of the L.O.L. Orange Lodge of Lime Lake, Marlbank.

The body rested at the Bush Funeral Home, Tweed, with funeral service conducted in St. John's United Church, Tweed this afternoon, Wednesday, April 7th, at 11 a.m., with Reverend I. E. Munro officiating.

Interment was in Actinolite Cemetery.

ELDORADO

Mr. and Mrs. Wayne Blackburn spent Tuesday in Toronto.

Mrs. C. D. McCann spent Thursday in Peterborough visiting Mrs. Alex Stevens.

Mr. Bruce Sine of Toronto spent the weekend with his parents, Mr. and Mrs. Ivan Sine.

Mr. David Wannamaker is spending a few days at home with his parents, Mr. and Mrs. Donald Wannamaker.

A successful pancake dinner was served at the Madoc Township Hall on April 3rd and 4th, and will be served again next weekend.

(The following was intended for last week)

Miss Bonnie Blackburn spent a few days last week with Mr. and Mrs. George Palmer.

Miss Debbie Morrison enjoyed her holidays with Mr. and Mrs. Herman Roy and daughter of Peterborough.

Last Wednesday some of the women snowmobilers of the area enjoyed a snowmobile trip to Mother's Coffee Shop, operated by the Kutsch family, six miles east of Madoc.

Mrs. Sheila Johnson held a successful Tupperware party on Wednesday evening.

Mr. Douglas McCann, Mr. Jim McCann and Mr. David Campbell of Peterborough spent a few days in the area and enjoyed some snowmobiling.

Mr. and Mrs. Harley Blackburn, Mark, Lorie and Lynn spent Friday with Mr. and Mrs. Elmer Cotten, Joyce and Joan of Harold.

Misses Barbara and Ann Boyle spent a few days with Mr. and Mrs. Glenn Boyle.

Mr. and Mrs. Floyd Blackburn, Judy and Pam and Douglas called on Mr. and Mrs. Roy Holgate on Friday evening.

Mrs. Clayton Blackburn was a Friday supper guest of Mr. and Mrs. Wayne Blackburn and family.

Mr. and Mrs. Claude Sarginson and Mrs. Betty Foster of Bancroft called on Mrs. C. D. McCann on Saturday afternoon.

Mr. and Mrs. Bud Johnson spent the weekend with Mr. and Mrs. Bob Hagerman and family of Oshawa.

Mr. and Mrs. Gary Bailey of Oshawa spent a few days with Mr. and Mrs. Douglas Smith and Mr. and Mrs. Douglas Bailey.

Mr. and Mrs. Kelvin Boyle of

Mr. and Mrs. Cecil Boyle and Mr. and Mrs. Lorne Donly.

Mr. and Mrs. Allan Blackburn and son of Foxboro were Saturday guests of Mr. and Mrs. Leonard Blackburn.

Mr. and Mrs. Claude Sarginson and Mrs. Betty Foster of Bancroft were Saturday supper guests of Mrs. Annie Evans.

Mr. Eric Sandford of North Bay and Miss Joyce Sandford of Peterborough spent the weekend with their mother, Mrs. Stanley Sandford.

Mrs. C. D. McCann spent Sunday with Mrs. Annie Evans.

Mr. and Mrs. Harold Chambers attended a 25th wedding anniversary of Mr. and Mrs. Keith Brown of Peterborough on Saturday.

Mrs. Morgan and children were Sunday guests of Mr. and Mrs. Ted Evans.

Miss Karen Vient of Toronto spent the weekend at the home of Mr. and Mrs. Glenn Boyle.

COOPER

Mr. and Mrs. Lee Hart, Leanne and Randy, Mrs. Lena Copeland, Belleville, were Sunday visitors of Mr. and Mrs. Gordon Chapman, also Mrs. Terry Chapman and girls.

Mr. and Mrs. Gordon Chapman were Saturday evening visitors of Mr. and Mrs. Leonard Graham.

Mr. and Mrs. Elmer Wannamaker of Lindsay spent the weekend with Mr. and Mrs. Leonard Graham.

Mr. Ralph Francis, Crookston, visited Mr. and Mrs. Glen Graham recently.

Mrs. Rex Rollins attended the short course on Women's Institutes procedures at Madoc on Wednesday last, sponsored by the Madoc W.I.

Mr. and Mrs. Stan Opyc and Chad, Timmins, are spending a week with Mr. and Mrs. Cor. in't Veld and girls.

Mr. Randy Rose spent Sunday dinner hour with his father, Mr. Allan Rose, and family.

Mr. and Mrs. Wm. Walker and at the home of Mr. and Mrs. Alex Clarke. Mr. Bill Walker and a number of boys from Cooper spent Saturday night at the hunting camp, as they expect this will be their last snowmobile trip for this season.

Mrs. Lill Genereaux and Bud, Mr. and Mrs. Ron Genereaux, Cheryl, Cory and Tracey, Trenton, spent Sunday dinner hour with Mr. and Mrs. Alex Clarke and family.

Miss Sharon Chapman called on Miss Linda Clarke Sunday afternoon.

Mr. Wayne Bailey was able to return to work at Cornwall this week.

Weekend visitors at the home of Mr. and Mrs. Fred Bailey were Mr. and Mrs. Bill Adams and Jimmy Allen, Toronto, Mr. Don Barker and Mr. Ross Bailey, Scarboro.

Mr. and Mrs. Doug Chapman were Sunday supper visitors of Mr. and Mrs. Ted Fox and family, Marmora.

GILMOUR

Spring is really here! Limerick Central School is having a WALK-ATHON on April 16th. They will start from the school to the corner — from the corner in to Coe Hill and back to Limerick School. The purpose of this Walkathon is to raise money for a school trip to Montreal in May if sufficient money is raised. Teachers and pupils are both involved.

At Gilmour Public School, Mr. Gray's room tapped a few trees. They will have a Pancake Day at the school for the students.

All three schools in our district are trying their luck at hatching eggs. They are using heat for the period of incubation.

Mr. and Mrs. Bob Donaldson Jr. and Pammie returned home from Roslin on Saturday evening.

(Continued next week)

KINCAID BROS. IGA

GOOD LUCK TO THE LEGIONAIRE O.M.H.A. PEE-WEES THIS WEEKEND

"Go, Pee-Wees, Go"

LEGIONAIRE PEE-WEES ONT. CHAMPIONS

(By BEV BROWNING)

With red lights flashing and the sirens wailing, the Madoc Fire Engine carried sixteen very happy hockey players (not to mention the coach, manager and some parents) on a grand tour of the town last Saturday night. This trip is reserved only for grand champions.

The Madoc Legionaire Pee-Wees made Minor Hockey history in Madoc last Saturday night when they shut-out the Elora Pee-Wees, 3-0, to win the best of five final series, three games to one. This is the first time that an O.M.H.A. hockey team from Madoc has won an Ontario Championship. It didn't come easy, however. After splitting two close games in Elora the weekend before, the local Pee-Wees squeezed out a very close, exciting 6-5 overtime victory on Friday night before one of the largest, noisiest Minor Hockey crowds of the season.

Roger Elliott's three-goal performance and Danny Forestell's unassisted goal with thirteen seconds left in the overtime period, gave Madoc a victory which proved to be the straw that broke the camels' back. Elliott's second goal of the night had given Madoc a 4-3 lead late in the third period, only to have Elora tie the score when Sealey let a blistering slapshot go from outside the blue line, to beat Ross in the Madoc nets with only 25 seconds left in regulation time. Sealey gave Elora the lead early in the overtime period and it appeared as if Elora was going to win the crucial game. But, as they have done many times this season Elliott from Forestell and Nickle tied the score late in the overtime period. Just when it appeared as if it was going to end in a tie, Forestell stole the puck at the face-off and scored the winner with only thirteen seconds left in the game.

On Saturday night the Legionaires put on an excellent display of fore-checking, back-checking and almost complete control of the game. Only excellent goal-tending by Kevin Johnson and later Rick Clark, kept the Legionaires from completely running away with the game. The hard-checking line of Stewart Carswell, Randy Rodgers and Larrry Bailey almost fore-checked the Elora team out of the rink. Steven Johnston and Roger Elliott displayed their finest defensive game, while Doug Ross came up with the key saves when they were needed. Danny Forestell and Robert Nickle also put forth an excellent effort, even though Forestell was playing with a bruised foot. The remaining players of Jim Moore, John Watson, Mark Johnston, Glenn Brown, Gordon Morrison, Mike Rollins and Garry Chapman, offered their best when called upon. Spare goalie, Ricky Brown, although he didn't get into the final series, was always available in case Doug Ross became injured.

The Captain of the Madoc Legionaire Pee-Wees, Danny Forestell, with the Trophy for All Ontario.

I've coached hockey for nine out of eleven years and I must admit I've never coached a team that had as much "desire" to win as the Madoc Legionaire Pee-Wees of 1970-71. They won this championship on talent, sheer determination and, if you pardon the expression, guts. I don't think I've ever coached a team who could anticipate the oppositions plays as easily as this team. If you witnessed the semi-finals or last weekend's two final games, I think you'll have to admit you saw a Madoc team that never gave up. No matter how many goals they got behind, they always fought back and came through when the chips were down. How many fans left the arena on Friday night feeling a little bit nervous or emotional?

The fans who supported us on Friday and Saturday night gave the Pee-Wees the boost they needed, and also gave the Madoc Minor Hockey Association a good financial boost. We hope we made you proud of Madoc.

There are so many people to thank who helped bring Madoc this championship that the Pee-Wees feel they would rather do it in a more personal way. I would like to thank my manager of eight years, Don Forestell, and a gentleman who was always ready to help all season,

(Continued on page five)

NORTH HASTINGS REVIEW

The VOICE of MADOC and CENTRE HASTINGS

$4.00 PER YEAR, U.S. $5.00 | Second Class Mail Registration Number - 1016 | MADOC, HASTINGS COUNTY, ONTARIO | APRIL 14, 1971 | No. 15 | Established April 6, 1877

Young Peoples Club Being Organized

The young people of the Eldorado, Cooper and Queensboro area have recently began holding social get-togethers every second Sunday night at some of the members homes. A couple of meetings have already been held and at the most recent one, the club's executive was chosen from the 21 members in attendance.

Those elected were as follows:- President, Rick Lees; Vice President, Nancy Blackburn; Secretary, Ann Rousehorn; Treasurer, Sandy Smith; Lunch Convener, Janice Rollins.

A very interesting program is planned for this coming Sunday night, when the members will meet at the home of the Counsellors, Mr. and Mrs. Wilf Smith on the Sateloma Ranch (formerly Stan Frank's Farm) around eight o'clock. This is to be an organizational meeting to plan the year's activities. Mr. Smith will be showing the movie pictures of a trip he and his family took to Western Canada and down the Pacific Coast to California.

These meetings are open to any teenager or young adult who would like to come.

Following a short meeting, the evenings are spent in social games and friendly conversation.

The group is looking for a central meeting place for all their get-togethers, but as yet they have not been able to find one. Watch this paper for further development.

Local and Personal

Easter Sunday visitors at the home of Mr. and Mrs. Joseph Ash, Madoc, were: Mr. and Mrs. Maurice Ash, Susan, Carmel and Joey; Mr. and Mrs. Walter Danford, Chris and Allan; and Mr. and Mrs. Bev Browning, all of Madoc; Mr. and Mrs. Raymond Turcotte of Marlbank; Miss Elaine Kincaid of Roslin; Mrs. Florence Suddard of Kingston; and Mr. William Adams of Belleville.

Mr. and Mrs. George Browning and Miss Linda Browning of London, Ontario, spent the Easter weekend with Mr. and Mrs. Bev Browning and took in the two hockey games at the local arena.

Mr. and Mrs. Gerald Thompson and daughters, Joanne and Michelle, of North Bay, visited Mrs. Charles Thompson Easter weekend.

Mr. and Mrs. Charlie Lewis and two daughters from Kingston visited Mr. and Mrs. Russell Lewis, Madoc, on Easter Sunday. Mr. and Mrs. Walter Lewis of Ottawa called at the same home on Friday.

Mr. and Mrs. Ralph Miers of Perth were recent guests at the home of Mr. and Mrs. Russell Lewis, Madoc.

Visitors at the home of Mr. and Mrs. John Fleming Jr. last Friday were Mr. and Mrs. Don Fleming of Belleville.

Mr. and Mrs. Bob Keene and daughter, of Oshawa, visited Mr. and Mrs. Jim Keene of Madoc Township on the weekend.

Mr. and Mrs. Sam Carr of Oshawa spent the weekend at the home of Mr. and Mrs. Joseph Foley, Madoc Township. Callers at the same home on Easter Sunday were Mr. and Mrs. Ed Mumford and Mrs. Hariett Wilcox of Haliburton.

Highway 7 Crash Injures One

A three-car pileup on Highway 7 one mile east of Marmora early Sunday morning sent a Crookston man to Belleville General Hospital.

Kenneth MacMillan, 29 of Crookston was admitted to Belleville General Hospital for observation as a result of the accident at 12:45 a.m. Sunday. Damages to his car were estimated at $700.

Damages to the car driven by Sharon VanVolkenburg, 22, of Belleville were estimated at $1,000 and the car driven by Marjorie Ann Bronson, 41, of Marmora was damaged to the extent of $450.

NOTICE

We are looking for a correspondent for the local and personal news column for Madoc Village.

This is interesting work, but requires a great deal of spare time.

Anyone interested, please phone The North Hastings Review, at 473-4194, or drop in at the office at 26 St. Lawrence Street, Madoc, for stationery supplies and particulars.

ELDORADO 4-H HOMEMAKING CLUB

Meeting four of the Eldorado 4-H Homemaking Club was held on Tuesday, March 16th, at the home of Lois Hagerman. At this meeting, the members judged muffins and discussed the types of flour. The girls made bran muffins for group work.

The fifth meeting was held on March 30th at the home of Jo and Judy Watson, where the girls discussed pastas and made lasagna and peanut crispie cookies.

Meeting six was held on April 6th at the home of Cindy Redding. Here the members discussed the convenience and cost of ready-made products. They made gingerbread by both methods: using a home made recipe and a ready made packaged mix. The members also made brown sugar sauce and lemon sauce for toppings.

Mr. and Mrs. James A. Watson who have been vacationing in sunny Florida for the past month. Mr. Watson retired from nearly fifty years in the North Hastings Review, after he sold out to Mr. Maurice Goulah, late last fall. The new owner has been publishing the paper and running the printing business since the beginning of January this year. The retiring Publisher had made no definite plans for a date of return home, but it is exepected that the thoughts of a beautiful Canadian spring, such as we are presently enjoying, will bring out the age-old spring fever and the couple will be back in Madoc before long.

BOARD OF EDUCATION DISCUSSES 1971 BUDGET

A special meeting of the Hastings County Board of Education was held in the board room, 208 Bridge St. East, Belleville, at 7:00 p.m., Wednesday evening, April 7th, 1971.

All members were present except Messrs. Weaver and Brant.

Gunning — Spry — that the Board resolve into Committee of the Whole. carried.

Further consideration was given to an explanation of the 1971 Expenditure Budget previously approved.

No motions were presented.

Hutchison — Robinson — that the Committee of the Whole rise and report. carried.

Hutchison — Robinson — that the report of the Committee of the Whole be adopted. carried.

The Board resumed in open session and more extensive consideration was given to the Expenditure Budget with special reference to a number of transfers between divisions in accordance with reconsideration of priorities which included additional library service, further development of the Centennial site, and a reallocation of school options.

Hutchison — Forbes — that various transfers between divisions of the Expenditure Budget, as presented by Business Administrator K. Wormald, be approved.

A recorded vote was requested by Trustee J. N. McKibbon resulting as follows:- Yeas: Mesdames Graham, Hutchison, and Messrs. Fairman, Forbes, Gunning, Rowe, Smith, Williams and Clarke. Neas: Messrs. Collins, Follis, McKibbon, Robinson and Waller. carried

Fairman — Robinson — that for the school year 1971-72 only, a minimum academic qualification for promotion to the position of Vice-Principal (Elementary) be: (1) an Elementary School Teacher's Certificate Standard 3, and (2) satisfactory progress toward a recognized University degree. carried.

Follis — Spry — that the regular meeting of the Board which would fall on April 13, 1971, be cancelled. carried.

Rowe — Clarke — that the meeting adjourn. carried.

BIRTHS

JONES — Gregory is happy to announce the birth of a sister, Christine Angela, weighing 8 lbs., 9 oz., a daughter for Larry and Bonnie (nee Cassidy), born at Belleville General Hospital on Sunday, April 11th, 1971.

BEATY — Jeffrey Paul arrived on April 6th, 1971, weighing 7 lbs., 13 oz., to make Jeremy and Joy (nee Fox) the proud parents of their first son.

Sewers Plugged - Madoc Public School Closed

The Madoc Public School was forced to close its doors to students today as the annual rush of spring waters pushed the sewage back, causing a malfunction of the system at the school.

Being situated on the lowest property in town, the school is subject to a backing up of the sewer on its west side and from the south. With the high school pumping sewerage into the piping on Elgin Street to the north, the pressure is put on the toilet system of the public school from nearly all directions. Another cause for the backing up of the sewerage is the fact that there is three nine-inch pipe lines going into the main sewer, while there is only one the same size leading out. The present rush of the melting ice and snow in these pipes is more than they can handle - it has to back up somewhere. There seems to be very little the town can do about the situation, other than wait until it clears itself up.

Yesterday (Tuesday) the students and teachers put in a very rough day, as the toilets were all out of order. Some of the pupils were taken over to the high school and allowed to use the washrooms there.

One of the biggest concerns is the presence of Hepatitis in the school. A situation such as they encountered yesterday could prove very hazardous toward the children's health.

Last night, the water froze, making the sewers good this morning, but as soon as the bright sun warms the area, authorities are worried that there will be a re-occurrence of the trouble.

If temperatures drop to freezing tonight, it is hoped that school will resume tomorrow.

ST. PETERS W.M.S.

St. Peter's Women's Club and the Women's Missionary Society met in the Sunday School auditorium for the Easter Thank Offering meeting. Mrs. Bailey, President of the W.M.S., presided. There was an attendance of twenty-six.

A special Easter Worship Service from the Glad Tidings magazine was given. Mrs. Grant Brett, Mrs. Harold Brett and Mrs. Leonard Trotter took part in this service, with Mrs. Bailey as the leader.

The hymns, "Jesus Keep Me Near the Cross", "Christ the Lord is Risen Today", and "The Day of Resurrection", were sung at intervals, with Miss West as pianist.

The guest speaker for the evening was Miss Freida Matthews, and was introduced by Mrs. Warren Hill.

Miss Matthews had attended the famous Oberammergau Passion Play last year. Her excellent talk and the presentation of the beautiful slides were appreciated by those present. At the close, she played a recording of some of the sacred music which was a part of the play.

Lunch was served by the conveners. The members and visitors enjoyed a social time.

Lakes Becoming Unsafe

With the increasingly warm weather these days comes the annual spring thaw, which greatly affects the activity on the lakes in the area.

According to the Tweed weather station, the Northern lakes, naturally, have better ice due to the lack of snow and lower temperatures, but farther south, including our immediate area, the sunny weather and seasonal moderate temperatures have done their work well. Along the edges of the lakes and where there are channels of swift movement in the water, the ice has been loosened, and in some cases, has completely disappeared. The lakes in the Bancroft and Dacre regions and the big Mazinaw Lake, will still carry a snowmobile in some places, but so many spots on these same waters are unsafe. So, why take a chance? Waters in these areas are definitely UNSAFE all the way. Some lakes have as much as 14 inches of slush, with only six to eight inches of clear ice. The larger lakes are especially unsafe in channels with creeks open and lake levels rising. Do take particular caution at both inlets and outlets of all lakes and when around smaller lakes be careful all along the shoreline, as the ice is constantly breaking up.

Snow in the bush amounts to 26 inches in Bancroft, but approximately 10 inches remain inn the more southern regions of the County.

So, stay healthy and stay dry. At least until the water warms and you can swim without nudging an ice block.

Take care, spring waters can be treacherous!

Queensboro W.I. Euchre Winners

Winners of the prizes at the Euchre Party held in the W.I. Hall at Queensboro on Wednesday, April 7th, sponsored by the Queensboro Women's Institute, were as follows:-

High Prizes, Mrs. Allan Franks and Mrs. John Walker; Lone Hands, Ken Ramsay; Low Prizes, Mrs. Wm. Cassidy and Bill Matthews. The door prize was won by Connie Gordon.

There were 10½ tables present.

Established 1877.

Published every Wednesday afternoon at the Review Office, 26 St. Lawrence Street, Madoc, Ontario.

Authorized as second class mail by the Post Office Department in Ottawa and for payment of postage in cash.

SUBSCRIPTION RATES
$4.00 per year anywhere in Canada;
$5.00 per year in U.S.A.
Payable in advance.

MAURICE GOULAH, Publisher
CAROL FOLEY, Editor

THE HONEST THIEF STILL MUST PAY

By BILL SMILEY

Towards the end of a long, dreary winter like this year's, even the most jubilant of spirits begin to flag. The world takes on a gray monotony, about the colour and taste of English gravy.

We seem to be suspended in a vague nightmare in which we are swimming in porridge, with no land in sight. We have forgotten the glory of the individual spirit and our fellow-beings seem to merge into the murk.

Right there is the point at which we need a good spring tonic. In the old days our mothers gave us a physical one, in the shape of a good purge, and it seemed to help.

But in these days of instant laxatives, we need something for the spirit, not the body. I got my tonic this year, just in time. It was in the form of two stories, both true. My faith in the colour and vitality of the human spirit was restored, and I feel like living again.

The first one containned enough irony and humanity to satisfy the most demanding of writers. It concerned a bank hold-up.

The manager was out to lunch when the desperado struck. He slipped a note to one of the tellers informing her that it was a stick-up, then slipped a sawed-off shotgun from under his coat, and went to the front counter.

Chatting happily on the phone to his girl-friend, the accountant had his back to the villain. The latter waited politely for him to finish his call and get the message.

A lady teller, trying to get the accountant's attention, kept hisssing at him, "Dave! Dave!" He went blithely on, while the robber began to drum his fingers on the counter with just a touch of impatience.

Finally, he roared in a stentorian voice, "DAVE!". Dave looked over his shoulder and dropped the phone as though it were red-hot, as he looked into that shot-gun barrel, about the size of a Cyclops' eye.

The intruder shoved a bag at Dave and told him to fill it. It was done and the visitor left with what turned out to be $3,000. He got away clean, though three of the staff had rung alarm bells which were directly connected to the police station. A customer saw the getaway car and got the license number.

The chap was picked up about a week later. A sordid little story? Not at all. This was no ordinary hood.

This was a man of character.

He didn't go careening off in a mad chase with police bullets and tires screaming. He drove a few blocks to a hotel, went in and had a few drinks. Sensible chap..

What did the hold-up man do with the money? He went to his bank and paid off a $500 loan. Then he went to a finance company and paid them $1,000 he owed them.

What a pity he was caught! An honest man who paid his debts, pushed by them into an armed-robbery charge. A man of character.

The second story is also true. I just missed seeing it, but an eye-witness filled me in. It's a cowboy story.

The hero lives in a small town. He owns and rides a beautiful horse. On a recent Saturday, he rode uptown, feeling no pain. He wanted his horse to enjoy life, too, so he took him to a hotel and tried to take him into the beer parlour. Unaccountably, he was refused.

Undauted, he took his steed across the street to a tavern and tried to buy him a double. Foiled again, he was trying to lead his pal into the beverage room of the other hotel in town, when the law arrived.

It was no contest. The cowboy told the cop exactly what he thought of him, for about twenty minutes. He then mounted Old Paint and galloped up the sidewalk of the main street, scattering old ladies into snowbanks and children into store doorways.

Allegedly, when the constable was asked why he didn't put the strong arm on the cowboy, he replied, "I didn't know what to do with the dam horse." And a perfectly sensible answer.

Don't ever let anyone tell you that Canadians are a dull, mousy, colourlot. Jesse James was a violent clod and Dodge City a home for old ladies, compared to this bank robber and this cowboy.

Forty Guests Attend Party

On Tuesday evening, April 6th, about 40 friends, neighbours, and Eastern Star members gathered at Richard's Restaurant around eight o'clock and then proceeded to the home of Mrs. Marguerite Hamilton. They were welcomed by a very surprised friend and a very excited little girl.

The occasion was a farewell party in honour of Marg, who will be moving to a new home in Picton, due to the unfortunate circumstances of having to leave her family and home following the granting of a divorce between her and her former husband, Chas. Hamilton Jr., Immediate Past Master of Masonic Lodge, Madoc.

A multitude of beautiful gifts were presented to both Marg and Jo Anne, her youngest daughter, who is going with her. Marg received an electric fry pan, electric coffee percolator, linens, towels, wool blankets, kitchen utensils and many other useful items. Little Jo Anne was presented with a wrist watch.

Lunch was served and everyone joined in a toast to Marg and the singing of "For She's a Jolly Good Fellow", and then wished her and her daughter the very best in their new home.

This shower indicates the high esteem in which Marg is held in this community. The prayers and best wishes of her many friends go with her and Jo Anne as they begin a new life.

By EARL MACKEY,
County Safety Inspector

The time of year has come again when the fishermen start thinking about getting out the boat and motor and oiling up the trolling rods. Some will be checking the spinning rods and thinking about those secret places where the specklse are hiding. As you know anyone who rents boats must supply life jackets with them, but, what about your boat? Do you have any life jackets to go with it? Some of us seem to feel for some reason, that wearing a life jacket belittles our character, that we are not being brave or becoming a sissy. I used to think I didn't need one either, but, after drinking a lot more river water than was really required I have come to the conclusion they are not such a bad thing to have around. You may say they are bulky, awkward and uncomfortable to wear but, I think if you shop around you may find one that will suit you. There are some of the vest type on the market that can be worn under a loose fitting coat or on the outside with not a greatdeal of bulk. Personally I prefer this type, the best of any I have tried yet. Agreed, they may seem expensive. However, if they should save your life, are they?

Don't forget the spare sparkplug and the wrench, also the screwdriver, the pliers and the spare sheer pin and above all, even if you are fishing in Gander Creek, there must be someone you can trust enough to tell them where you are going, just in case one of those things that always happens to the other fellow should happen to you. To the fisherman that likes to go into those backwood haunts of his or to explore new horizons, always take along a few chocolate bars or something extra just in case the shanty gets lost. To those with the bigger boats and motors show the respect due the couple in the canoe or smaller boats when you are passing them. Many of them may be excellent swimmers but, what about the non-swimmers who for some reason or other forgot their life jackets. To those people that say, "Oh I'm an excellent swimmer why would I need a life jacket?" Just remember, too many good swimmers drown every year. There are many things such as cramps, shock, etc., that can happen to any person in the water. However, only you can decide is it really worth taking the chance of trusting to luck? It's your life and you alone must make the final decision, but please give it a lot of thought before making that decision.

You have heard that old saying "All fishermen are liars except you and I and sometimes I wonder about You". With this in mind I would like to tell you a story I heard about thirty years ago. Two fishermen were talking, we'll use the names Bill and Joe. Bill was telling Joe about the big fish he caught and when he came up with the measurements he stretched both arms as far as they would go. Joe said, "Boy, that's a big fish. Where did you catch him?" (Of course the answer has been the same for longer than I can remember.) Then Bill asked Joe if he had done any fishing lately. Joe said, "Why sure, I was fishing just the other night. Didn't have much luck though — the blamed boat upset and we lost all our rigging." Bill said, "Didn't you find it or have you gone back to look for it?" Joe answered, "Yes, we got dry clothes on and went back the same night." Bill said, "Now, just how in the sam hill could you ever find all that stuff in the dark. You wouldn't even know where you upset." Joe said, " We were fishing with a coal-oil lantern and the light was still lit when we got back so we found everything". Bill said, "Now Joe you don't expect me to believe a coal-oil lantern would stay lit under water for that length of time, do you?" Joe replied, "No, but I'll tell you what I'll do. If you'll cut about two feet off that fish I'll blow out the light".

FOR YOUR
RUBBER STAMPS
NEEDS

Contact The
NORTH HASTINGS
REVIEW
PHONE 473- 4194.

HOLD COUNCIL MEETING

The Council of the Townships of Elzevir and Grimsthorpe met on Monday, April 5, 1971, at 8 p.m., with all members present and reeve K. Smith presiding. The minutes of March meetings were read.

It was moved by E. Alexander and seconded by J. Kehoe, that the minutes be adopted as read. carried.

Correspondence was read and accounts presented.

J. Kehoe made a motion, seconded by C. Gordon, that the following accounts be paid; Road Voucher No. 3 — $1714.37; M.R.C.A. — $297.20; Tweed News — $18.38; Pigden Plumbing — $11.00; Ontario Hydro — $163.25. carried.

On behalf of the ratepayers and citizens, reeve K. Smith presented a plaque to Wm. Credicott, in recognition of his long service to the Township. Clyde Bell of the Tweed News photographed the presentation.

It was moved by K. Cassidy and seconded by E. Alexander, that Don Tucker be employed as animal control officer and agreement be signed. carried.

A motion was made by E. Alexander, seconded by C. Gordon, that request from Mrs. Bradley to name the road from No. 7 highway to the Sigsby property be granted and that the road be named 'Varty's Rapids Road'. Notify D.H.O. to erect sign to that effect. carried.

It was moved by K. Cassidy and seconded by J. Kehoe, that the Township apply to participate in Employment Incentive Program. carried.

K. Cassidy moved, seconded by J. Kehoe, that council adjourn to May 3rd at 8:30 p.m. carried.

Lloyd H. Price,
Clerk-Treasurer.

ANNUAL DAFFODIL TEA
BAZAAR, and HOME BAKING
ON
SATURDAY, APRIL 17th
IN
ANGLICAN PARISH HALL
AT 2:00 O'CLOCK
SPONSORED BY J. A. GIRLS

DON ASH
GULF FUELS
GAS—DIESEL
FURNACE and
STOVE OIL
WHOLESALE and RETAIL
PHONE
DON'S GULF SERVICE,
473-2355
or BUCK, 473-4133

DANCE
and OPEN HOUSE
in the
MADOC LEGION HALL
on
Saturday, April 17th,
at 9:00 p.m.
ORCHESTRA BAR PRIVILEGES
EVERYONE WELCOME
Sponsored by the Madoc Intermediate O.H.A. Hockey Club,
Trent Valley League.

A FEW NOTES
ABOUT
ONTARIO CANCER SOCIETY
Nearly 14000 Cancer patients received some kind of services last year.
Over 10,000 volunteers made nearly one and three quarter MILLION dressings.
Patients were driven nearly 700,000 miles in total, to Clinics or Hospitals.
Patients at home received nearly $29,000 worth of drugs at no cost to themselves.
WE IN MADOC BRANCH HAVE OUR STATISTICS, TOO
IN ALL WE DID, WE PUT 3 OUT OF 4 OF YOUR DOLLARS BACK TO WORK IN THIS DISTRICT
THATS WHY AN APPEAL
CANCER CAN BE BEATEN
WHY NOT PONDER OVER THIS AD FOR A MOMENT?

ONTARIO
DEPARTMENT OF LANDS AND FORESTS
THE FOREST FIRES PREVENTION ACT - 1968
The 1971 Fire Season in Tweed Fire District began on April 1st and will continue to October 31st.
During the Fire Season a Fire Permit is required before setting out fire to dispose of grass, brush or other debris. A Fire Permit is also required to ignite fireworks within 1000 feet of a forest or woodland. A Work Permit is required to conduct an operation which is liable to create a fire hazard in the woods.
Under the new Forest Fires Prevention Act, 1968, it is unlawful to smoke while walking or working in a forest or Woodland.
A. H. Peacock,
District Forester,
TWEED, Ontario.

SUBSCRIPTION BLANK
NORTH HASTINGS REVIEW
ADVERTISING — COMMERCIAL PRINTING
BOX 460 MADOC, ONTARIO
PLEASE ENTER MY SUBSCRIPTION TO YOUR NEWSPAPER
FOR ..... YEARS
MY REMITTANCE IS ENCLOSED
NEW ☐ 1 YEAR $4.00
RENEWAL ☐ U.S.A. $5.00
NAME .....
ADDRESS .....
.....

SPECIAL
Wanted Meat Rabbit
4 to 6 Pounds
CASH ON PICK-UP
Special Price 35c a Pound
WRITE or CALL
Wayne Blackburn
R.R. No. 1, ELDORADO
PHONE 473-2175

ANNOUNCEMENT
TO OUR CUSTOMERS
As a FREE SERVICE to our customers, we will continue to accept TELEPHONE ACCOUNTS for payment at no extra charge.
JOHNSTON'S Rexall PHARMACY
Phone 473-4112 Madoc, Ontario

Single Copies of The NORTH HASTINGS REVIEW

for your convenience
are now available at the following
places of business:

Don's Gulf; Johnston's Rexall Pharmacy; Kincaid Bros. I.G.A.; Ed Kramp's Supertest; Miller's B.P. (Hwy. 62 north); O'Riordan's Grocery; Rupert's Drug Store; Tebo's Grocery, Actinolite; Tweed Gas and Dairy Bar, Tweed.

* Loader Rentals
* Backhoe Rentals
* Bulldozing
* Top Soil
* Sand and Gravel
* Fill
* Crushed Stone for Weeping - beds

CONTACT

Sam, Doug or Walter Danford

MADOC — ONTARIO

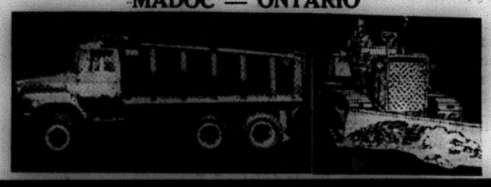

W. T. (BILL) KINLIN LIMITED

Complete Income Tax Preparation
Individual, Farm, Business and Corporate Returns

Branch Office
MARMORA, ONTARIO
30 Forsyth Street (Bennett's Insurance)

PHONE MARMORA 472-3123

Looking Back...

50 YEARS AGO
April 7, 1921

Mr. David H. Kelly and Mrs. Kelly left for their home in Kerrield, Saskatchewan, on Tuesday, after spending several weeks visiting friends and relatives in this locality. Before leaving for the west a family reunion was held at the home of Mr. Samuel Kelly of Madoc, when for the first time in 55 years, the members of this family met together.

A most interesting event occurred at Wellington recently when 58 of the village women were organized and initiated in a Chapter to be known as "Lakeside Chapter No. 81, Order of the Eastern Star."

The regular meeting of the Madoc Village Council was held in the Town Hall on Monday night, April 4th. Present were Reeve Joseph Burns, and Councillors, Messrs. McKenzie, Brooks, Reid and Robertson.

When one considers the adverse vote on the liquor question next Thursday, it is difficult to understand the lack of interest. Here in Madoc the question is scarcely even referred to at social gatherings or private meetings. If the present apathy continues, many of the voters will not even take the trouble to go to the polls.

Birth — Who wears a smile these days? Mr. Isaac Wannamaker of Scotch Settlement. A fine baby boy has come to brighten their home.

Wedding — A quiet wedding took place at the home of Mr. and Mrs. Alex Pattison, Coe Hill, on Tuesday, March 22nd, when Annie, daughter of Mr. and Mrs. James D. Lindsay, was united in marriage to George W. Pattison, son of John Pattison of The Ridge. Rev. Harold E. Frair performed the ceremony and Mr. and Mrs. Alex Pattison acted as attendants.

A quiet but pretty wedding was solemnized at high noon on Wednesday, March 23rd, at the home of Mr. and Mrs. Norman Woodbick, Lasswade, when their daughter, Louise, was united in marriage to Walter, only son of Mr. and Mrs. Youmans of the same place. The ceremony was performed by Rev. Harold E. Frair of Coe Hill.

Married — At the Manse, Madoc, on Wednesday, March 30th, 1921, by the Rev. Dr. MacTavish, Gladys Emma Kells to Field Wood Allan of Madoc.

25 YEARS AGO
April 4, 1946

Mr. R. E. Smith received second class honours in his dairy school examinations at Kemptville Agricultural School for the term ending March 23rd, it has been announced by College officials. Mr. Smith, after spending a week at his home in Madoc, has gone to Cornwall, where he accepted a position as butter maker in a creamery there.

Rfmn. M. L. Lasher is due to arrive in Halifax aboard the liner "Matarob" on April 3rd. Next-of-kin is Mrs. C. B. Lasher of Madoc.

Returning home aboard the liner "Isle de France", due to dock in Halifax approximately April 5th, is A. Cpl. G. E. (Red) Hayton of Madoc.

On Friday, March 29th, a large number of friends and relatives gathered at the home of Mr. and Mrs. Nathan Bronson to extend to them hearty wishes in honour of their silver anniversary. An address in poem form, was read by the school teacher, V. Gunning.

On Tuesday afternoon, March 26th, the friends and neighbours of Mrs. Haines met at her home in Eldorado and presented her with an address, before her departure from the community. The address was signed by Mrs. E. Wannamaker and Mrs. K. Pigden.

Daylight saving will be adopted in Madoc Village from April 28th to September 30th.

The Madoc High School students held two literary meetings this season, conducted by the President, Ross Fleming. Grades ten and twelve were responsible for the first program and grades nine and eleven put on the second one. Members of the Glee Club, organized by Stanley Hawthorne, added to the program.

Birth — Congratulations to Mr. and Mrs. Herb Kellar Jr., Coe Hill, on the arrival of a baby girl, Brenda Ann, on March 28th.

Deaths — Mrs. Will Rollins recently received a cable from her son, Bdr. Harold Rollins, stating that his wife had passed away on March 24th. Bdr. Rollins recently flew to England to see his wife, who was seriously ill.

Mrs. Lillian Cora Consaul of Stirling died in the Belleville General Hospital on Thursday, after an illness of one year's duration. She was in her 36th year and had, at one time, lived in Madoc.

Charles Samuel Rollins prominent resident of Hastings County and a former County Warden, died at his home in Coe Hill on Tuesday evening. Mr. Rollins was in failing health for some time. The late Mr. and Mrs. Rollins was born in Madoc Village, a son of the late Mr. and Mrs. Robert Rollins. He was in his 71st year. He is survived by his wife the former Ellen Clarke; one son, Clarke T. Rollins, Coe Hill; one brother and two sisters; and one grandson, Charles Robert Rollins, Coe Hill.

15 YEARS AGO
April 5, 1956

The Girl Guides Association, Ontario Council, will hold their presentation of Gold Cord Certificates in Convocation Hall, University of Toronto, on Friday, April 6th. The presentations will be made by the Lieutenant Governor's wife. Miss Barbara Bateman of Madoc is one of the 222 girls from all parts of Ontario who will receive this recognition of the highest award a Girl Guide can earn.

Mrs. Rillis Herrington recently left a large egg at the Review Office, which measured 8½ inches by 6¾ inches.

The speaker at the Madoc Kiwanis weekly dinner last Friday was Rev. M. W. Heslip, who brought a timely Easter message.

On Wednesday, March 28th, the students of the Art Class, sponsored by the Department of Education here this past winter, held their second annual exhibit in the high school auditorium. The large attendance at this display speaks well for the interest in art which this class has awakened in the community.

At the recent annual meeting of Hastings County Federation of Agriculture, held in the Township Hall, Ivanhoe, the new officers for 1956 were elected, as follows:- President, Russell Sills; Vice-President, George Wood; Secretary, Mac Sarles; Community Representatives:- Moira, Ross Ketcheson; West Huntingdon, John Wallace; Ivanhoe, Milton Shaw; White Lake, Elmer Wood; Moira Lake, John McGuire. Women Members, Mrs. Goldie McInroy, Mrs. William Collins and Mrs. William Donnan.

Deaths — A resident of Hastings County all her life, Mrs. Catherine Henrietta (Feeney) Wallbridge died in Belleville General Hospital on Monday morning, April 2nd. She was in her 82nd year. Born at Madoc, Mrs. Wallbridge went to Belleville about seven years ago. She was predeceased by her husband, Gavin Miller Wallbridge, 25 years ago.

Leslie Robert Robbins passed away at the Civic Hospital, Peterborough on Sunday, March 11th, 1956, in his 39th year. He leaves to mourn his loss, his wife, formerly Muriel Palmer; one son, Douglas; his mother, Mrs. Agnes Robbins; two sisters and two brothers.

Funeral service for Frederick Nugent Henderson was held last Thursday afternoon in the MacKenzie Funeral Home, Rev. W. Glovetti, of St. John's Anglican Church, officiating.

COOPER KITTENS HOMEMAKING CLUB

The organizational meeting was held on March 22, 1971 at the home of Mrs. Jean Bailey at 9:30 a.m.

For the business the election of officers was held as follows:- President, Linda Clarke; Vice President, Jane Bailey; Treasurer, Joan Bailey; Press Reporter, Lynda Watson.

The girls discussed "Cereals For Everyday Eating."

The Group Work was making "Panfry Cookies", which everyone enjoyed very much.

The second meeting was held on March 23, 1971 also at the home of Mrs. Jean Bailey at 9:30 a.m.

Discussion was on the parts of a wheat grain and their importance.

The members cooked "Dogwoods" and Onion Rice". Everyone enjoyed the Dogwoods, but the Onion Rice wasn't favoured so much.

Meeting three was held on March 24, 1971 at the same home at 9:30 a.m.

The girls discussed a "Catalog of Cereals."

Group Work was cooking Nuts and Bolts and Cherry Bran Squares. Everyone agreed both treats were delicious and the Nuts and Bolts were very appetizing.

The fourth meeting was held on March 25 at Mrs. Jean Baileys at 9:30 a.m.

The Club girls discussed "Flour — Many Kinds, Many Uses."

For the demonstration some members mixed a basic muffin dough and then cooked it to see how the muffins turned out.

They made jam muffins and bran muffins. Both kinds were tasted and found to be delicious.

Meeting five was held on March 25th at the usual home at 1:30 p.m.

The discussion was "From Snacks To Banquets" and "The Popular Pastas."

Group Work was making Tomato Meat Sauce, Baked Lasagna and Peanut Crispies. All went home with their hunger satisfied.

The sixth meeting was held on March 26 beginning at 9:30 a.m.

The meeting was about "Convenience, Cost and the Consumer." The members and leaders discussed "The Cost of Convenience", "The Consumer Looks at Cereals", Buying Reminders" and "Storing Guide."

For this meeting, Hot Water Gingerbread, Lemon Sauce and Brown Sugar Sauce were made and tasted.

REVIEW
CLASSIFIEDS
FOR QUICK RESULTS!

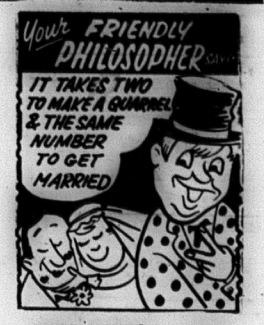

MILLER'S BP
SERVICE STATION
and RESTAURANT
HIGHWAY No. 62—MADOC, ONT.
PHONE 473-4230

UNIROYAL TIRES UNIROYAL TIRES UNIROYAL TIRES UNIROYAL

ONCE A YEAR OFFER

TAKE A MINUTE AND READ THIS - IT MAY BE THE MOST REWARDING 60 SECONDS OF YOUR LIFE . . .

Your front wheels steer the car.
Your rear wheels push the car.

Designing different tires for both places makes a lot of sense, doesn't it?

UNIROYAL MASTERS
AS LOW AS
$45.88 ea. F78-14 F70-14
CHAIN LINK WHITE SIDEWALLS AND RAISED RED LETTERING INCLUDED

Also TIRES as low as $19.95

ED KRAMP'S SUPERTEST
DURHAM ST. SOUTH PHONE 473-4268

NOTICE

PERSONS INTERESTED IN MINOR HOCKEY
(Coaches, Managers, Trainers, etc.)
PERSONS INTERESTED IN MINOR BALL
(Coaches, Managers, etc.)

MEETING
THURSDAY, APRIL 15th
6:30 P.M. — KIWANIS CENTRE

TOPIC — Formation of Minor Sports Organization
. Windup of Minor Hockey Season

(6:30 p.m. start is to enable you to get home for the N.H.L. Play-off game.)

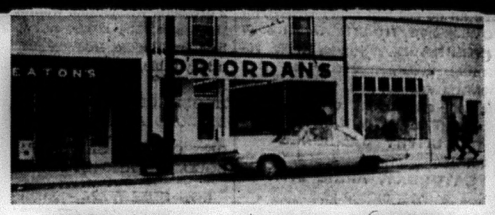

SPECIALS of the WEEK

New Brunswick — 50-lbs.
POTATOES $1.79

½-Gal.
ICE CREAM 99c

PEA or VEGETABLE — 28-oz. Tin
Habitant Soup 2 for 49c

G. E. BEST BUY — 40-60-100 WATT
LIGHT BULBS 2 for 49c

O'RIORDAN'S
St. Lawrence St. Madoc, Ontario

BUY! SELL! TRADE! READ and USE THE WANT ADS

COMING EVENTS

RUMMAGE SALE
IN NAYLER'S GARAGE

THIS FRIDAY and SATURDAY

APRIL 23rd and 24th

Under auspices of Trinity U.C.W. Unit 2.

NOTICE
CHANGE OF DATE!
C.H.S.S. presents
an evening of entertainment
DRAMA and MUSIC

Wednesday, May 5th, 1971
at 8:00 p.m.

Admission: Adults $1.00; Students 50c 14-3

HOTEL HAVELOCK

We feature Smorgasbord Wednesday and Saturday 5:00 p.m. to 9:00 p.m., Sunday from 4:00 p.m. to 8:00 p.m. Luncheon Buffet Monday through Friday, 12 to 2 p.m. Dancing in the Skyview Lounge Friday and Saturday nights to Tom Christie's Orchestra. Fully licensed 7 days a week. We cater to banquets, weddings and private parties. tf.

BINGO EVERY WEDNESDAY night at 8:00 p.m. in the Madoc Legion Hall. 17 Regular Games for $5.00; 2 Share-the-Wealth; 1 Jackpot, $100.00 (55 numbers). Under the auspices of Ladies Auxiliary. Admission, 50c; extra cards, 25c. tf.

CRIBBAGE TOURNAMENT every Monday night in the Madoc Legion Hall, starting at 7:30 p.m. Admission, 50c per person. tf.

HAM SUPPER
MONDAY, APRIL 19TH
At St. Andrew's United Church Hall, Queensboro.
Supper served from 5 to 8 p.m.
Adults, $150; Children 75c 14-2

PLEASE RESERVE
SATURDAY, APRIL 17th
for Annual Daffodil Tea and Bazaar at Anglican Parish Hall, 2 - 5
Sponsored by J. A. Girls

Please reserve Wednesday, April 28, from 5 o'clock onwards, for a Beef Supper in Anglican Parish Hall. Adults $1.50, Children under 12 - 75c. Sponsored by the A.C.W.

COUNTRY and OLD TIME
DANCE
in the
MADOC KIWANIS CENTRE
featuring
TOM CHRISTIE
and his ORCHESTRA
on

Saturday, May 1st, 1971
from 9:00 p.m. to 1:00 a.m.
"Come as you are."

This is an adult dance with bar facilities available. Everyone welcome. Admission $3.00 per couple. Sponsored by the Madoc Kiwanis Club.

(It's springtime in the rockies, so let's all go see and hear) GRAHAM TOWNSEND, NORTH AMERICAN FIDDLING CHAMPION, Radio, recording artist, and star on Don Messer's Jubilee, cbc. television. At the big, sensational, original,
TRENT VALLEY
COUNTRY JAMBOREE
Stirling Theatre, Stirling, Ont.
SATURDAY, APRIL 24TH
AT 8:30 P.M.

STAGE BAND, Burt Lewis and the Country Showman, from Uxbridge, Ont. VALLEY ENTERTAINERS; Wayne Twomey, Peterborough, Shelia Ervine, Belleville, Albert Moher, 11 year old fiddler and the gay Gordon Dancers from Douro. Gladys Smith, Bud Edmunds, Sandra Blakely, Dickie Lovering, m.c. Cousin Pinnie Mearl, from Alkyhallville, and many others. TICKETS ADVANCE $1.50 at the door $2.00. . . Children only $1.00. Only advance tickets can win beautiful watches and a airplane rides. Advance Tickets at Madoc Billiards and Ed Hyde's Garage, Madoc and Jack's Appliance Shop, Stirling. Phone 395-2120. Bring the kids along, have fun, Be sure to get a record before they are all gone. P.S. on Sat. Night, April 17th, The Jamboree will be in Napanee Secondary School. Floyd Lloyd will be guest Star, sponsored by Napanee Pipe Band. Do come see us. Also in Stirling on Saturday, May 8th. Jamboree Records on Sale in Madoc at Pigden's Radio & T.V. 15-2

The Madoc Women's Institute will meet at the home of Mrs. Warren Hill on Friday, April 16th, at two o'clock.

FOR SALE

1969 DODGE MONACO
2 Door H.T. - 318 Motor

Automatic Transmission, Power Steering, Power Brakes, Bucket Seats, Consul, Radio, White Wall Tires, Wheel Covers and Vinyl Roof.

PIGDEN MOTORS SALES LTD.
MADOC ONTARIO

AUCTION SALE
FRIDAY, APRIL 16th
AT 1.00 P.M. SHARP

4½ MILES WEST OF TWEED, ON THE CROOKSTON COUNTY ROAD OR 4½ MILES EAST OF NO. 62 HIGHWAY ON COUNTY ROAD NO. 9.

CATTLE - 7 Hereford cows with calves at side, 2 Hereford cows due in April, Durham and Jersey cow with calf, 3 Hereford yearling steers (approx. 800 lbs.), 4 Hereford yearling heifers, Hereford yearling bull.

FARM MACHINERY - 1953 Ford tractor in good condition, Massey Ferguson 15 run tractor combination grain and fertilizer seed drill 2 years old, Triple "K" 25 tooth cultivator, New Holland No. 56 side delivery rake, International 7' cut grain binder on rubber like new, 8 blade one-way tiller, Cockshutt horse drawn manure spreader on rubber, snow plough blade, Otaco 14 ft. levelling harrows, Otaco 4 ton rubber tired wagon and rack, Graham plough (5 tooth, 3 pt. hitch), Ferguson 3 pt. hitch 7 ft. power mower, Massey-Ferguson 3 pt. hitch slush scraper, 2 rollers, walking plough, wagon box, set of scales, 40 ft. extension ladder, 16 ft. grain auger, 2 electric motors, 2 water troughs, iron cooler, garden roto tiller, set of britchen, lawnmower, grain cradle, wooden hand rake.
AUCTIONEER'S NOTE - Farm Machinery is all in new condition.

HOUSEHOLD CONTENTS -China cabinet, Kelvinator refrigerator, 3 easy chairs, couch, cupboard, 2 beds, 2 dressers, washstand, walnut extension table, box stove, radio, butter bowl and laddle, iron griddle, 2 cots, utility table, set of dishes, old dishes, sealers.
HOUSEHOLD CONTENTS WILL BE SOLD AT 1 O'CLOCK.

REASON FOR SALE - FARM IS SOLD -- FRED STEIN - Owner.

BOB SULLIVAN - Auctioneer, Plainfield - 477-2672

FOR SALE—60 Sheep, with 30 lambs at side, 7 milking goats. Phone 473-2762 14-2p

1969 FORD CUSTOM
2-door; V8 automatic; extra clean condition.

FULL PRICE

$1575.00

"Drive a little further and save a whole lot more".

PARKHILL MOTORS
HIGHWAY 37 THOMASBURG
PHONE 478-2313

FOR SALE

30 HEAD OF CATTLE

AUCTION SALE
TRACTOR, FARM IMPLEMENTS, HOUSEHOLD FURNITURE and ANTIQUES

SATURDAY, APRIL 17th
AT 12:30 P.M. SHARP
VINCENT HEALEY

1 Mile East of Stoco on County Road, 4 Miles East of 37 Highway, Turn East South of Tweed on Stoco Road.

4 Holstein Cows; 2 Holstein and Hereford Cows, (3 of the above cows freshened recently with calves at side) 3 to freshen or close day of sale; 4 Hereford Cows with calves at side; 5 Yearling Holstein and Hereford steers; 5 Spring Calves, Holstein and Hereford. Brood Sow and 7 Pigs which will weigh approx. 80 lbs. by day of sale.(2nd litter). Qty. of very good mixed Baled Hay; 1952 Ferguson Tractor; ¾-Ton 1959 Chev. farm truck, good rubber (sold as is); Cultivator, 3 pt. hitch; Tractor Plow, 3 pt. hitch; Cockshutt Mower, 6 ft. cut; Massey Hoe drill; McCormick Seed Drill; Grain Binder, in excellent condition; Otaco Manure Spreader on rubber with tractor hitch. (good condition); Hay Loader on rubber; Frost and Wood Grain Binder; Heavy Sheaboggans; 2 wheel tractor Trailer and Hay Rack; Dump Rake; 2 pail Condor Milking Machine, with piping for 12 cows; 300 gal. Gasoline storage tank; 3 Livestock Hypo Needles; Hay Fork and Pulleys; Corn Scuffler; 2 wheel Cart; Calf Tie Ropes; 12 ft. Ladder; Steel Wheel Barrow; on rubber; Galvanized 12 ft. Water Trough; Qty. of used Tires and Rims; Electric Emery Grinder; Strainer Milk Pail; Milk Strainer; Brush Hook; 156 ft. of inch Rope; 2 Pig Troughs; 3 Horse Collars; Lawn Mower (gasoline rotary type); 2 Aluminum Storm Doors; Qty. of Wrenches, Forks, Shovels etc.; Roto Garden Tractor 3½ h.p..

FURNITURE

Panio and Stool; 2 TV Lamps; 6 pc. Dining Room Suite; Chrome Rocking Chair; Chrome Table with drop leaves; 2 Wooden Rocking Chairs; Floor Lamp; Coffee Table; Combination Radio and Record Player; Clock; Chesterfield; Coffee Table; Oil Space Heater; Coal or Wood Circulating Heater; Rug and Under Pad 11' x12'; Green Rug, 6' x 9'; Connor Washing Machine; Large Child's Crib with Mattress; Child's High Chair; 5 Beds, Springs and Mattresses 54"; Bookcase; Bedstead; Dresser; 1 Single Bed, Spring and Mattress; Chest of Drawers; Medicine Cabinet; Dishes, Glassware and Kitchen Utensils; Electric Deep Fryer; Qty. of Quilts, Pillows and Bedding; Qty. of Drapes; Water Heater; Kitchen Extension Table and 4 Chairs; Aluminum Single Kitchen Sink; Chemical Toilet; Drop Head Sewing Machine; French Door 36" x 60".

ANTIQUES
(To be sold at 12:30 p.m.)

Silver Flower Basket; Spinning Wheel; 3 Pine Chests; Pine Pie Cupboards; 2 Pine Cupboards; Chest of Drawers; Cabbage Cutter; Doe Box; Hand Made Crochet Bedspread; 2 wash Stands; Commode Chair; 2 Commode Stands; Wool Carding Machine; High 4 Poster Bed; 2 Toilet Sets (not complete); 3 piece Wicker Set; 2 Brass Candle Sticks; Brass Kettle; Smoothing Irons; 3 legged Iron Pot; 2 Butter Ladles; 8 Day Clock (good condition); Qty. of Preserve Jars; 8 Gal. Crock and other Crocks of assorted sizes; Couch; Oval Parlour Table; 2 Barrels; Set of 3 Cutter Bells; Oil Lantern; Cross Cut Saw; Stone Hook and many other items of interest.

Lunch Available Terms Cash

VINCENT HEALEY Owner

C. J. 'Toby' COURNYEA, Auctioneer
PHONE 478-2111 - Tweed

FOR SALE — Apples for sale - Spies, Fancy, $3.00 per bushel. Cooking grades at special reduced prices. Mrs. Fred Winterburn, Madoc. Phone 473-2977. 15-1

FOR SALE — One Baby Bathinette, reasonable. Also Maternity Clothes, sizes 8 to 12, in good condition. Phone 473-2426 15-1

FOR SALE

AUCTION SALE
OF GARAGE EQUIPMENT
IN THE
VILLAGE OF TWEED
CORNER OF McGOWAN and JAMIESON STREETS
ON THE PROPERTY OF JAMES RIVERS

SATURDAY, APRIL 17
Time: 1 O'clock

GARAGE EQUIPMENT & PARTS

1 Walker Floor Jack (4 ton capacity); 2 Floor Creepers; 1 Spark Plug Cleaning Machine; 1 air operated Tubeless Tire Changer; 1 Slow Battery Charger; 1 nearly new Fast Battery Charger; 2 Vises and Steel Bench; 1 Electric Grinder; 1 Electric Tank for washing parts; 1 Electric Motor 2 h.p., completely overhauled; 10 Lumber Comealongs; 10 25 ft. Chains; 2 sets of Chain Hoist; 1 Black and Decker Value Grinding Machine, in good condition; 1 set Heavy Duty Sockets ¾ Drive; 1 Acetylene Torches and Cart; 1 Tarpaulin, 46 x 16; 1 nearly new Steel Parts Cabinet; 4 wooden Parts Bins; 1 Cabinet of Light Fuses; 1 cabinet of Brake Rubbers; 100 new Spark Plugs; Large qty. of New Bolts; Qty. of truck wheel Studs and Nuts; Large qty. of used Bolts and Nuts; Forks, Shovels, and Crowbars; 1 1965 Rear Housing and Grears, Axles, complete for G.M.C. 980 truck; Cab and Chassis of wrecked truck; 1 1957 Ford Car, less motor; 1 1964 Tandem Trailer minus Tires, 26 ft. long; 1 1963 G.M.C. front axle for cab over engine; 1 large Steam Boiler, good for heating large building; 1 good used Oil Burner for Furnace with motor; 1 air Car Hoist for Service Station; qty. of Oak and Ash Lumber; 1 complete 534 — 1967 Ford Motor, fit for rebuilding; Numerous used Parts for V6 G.M.C., and 409 G.M.C. Motors; 1 Mercury Sedan 1963 wrecked, good Automatic transmission; 1 1957 Ford Sedan, wrecked; 1 1961 Ford Station Wagon, wrecked; qty. of Used Piping; No. of used 1000 x 20 Wheel Rims; used 1000 x 20 Tires and Tubes; 1 Coke Cooler, in good running order.

OFFICE EQUIPMENT

1 good Cash Register; 1 Office Desk; 2 Filing Cabinets; 1 Swivel Chair; 2 pull out bed Chesterfields; 1 drop leaf Table; Numerous small Articles.

PHILIP RIVERS, Auctioneer,
Phone 473-2926.

Owner or Auctioneer not responsible for accidents on or near premises day of sale.

AUCTION SALE
OF HIGH GRADE HOLSTEIN CATTLE and MILKING EQUIPMENT.

Property of

LOUIS RIVERS
LOT 20 - CON. 10, HUNGERFORD TWP., 4 MILES EAST OF TWEED, ON SULPHIDE ROAD

SATURDAY, APRIL 24
Time 1:30 P.M.

4,623 LBS. DOMINION SUBSIDY TO BE DIVIDED EQUALLY AMONG THE COWS

11 high grade Holstein Cows due to freshen; 9 high grade Holstein Cows freshened. (all bred to the Unit); 6 Hereford Yearling Steers; 4 Holstein Yearling Steers; Crino 8 Can Spray Cooler, 2 years old, in good condition; 1 DeLaval Stainless Steel Single Unit Milker Pail; 19 8 Gallon Milk Cans; 9 8 Gallon Whey Cans; 200 Bales of Hay.

116,306 LBS. MILK QUOTA AVAILABLE DAY OF SALE

Reason for selling, giving up milking.

LOUIS RIVERS, Owner
TERMS CASH

PHILIP RIVERS, Auctioneer,
Phone 473-2926.

Owner or Auctioneer not responsible for accidents on or near premises day of sale.

FOR SALE — 1964 Corvair. Phone 473-4293. 15-1p

FOR SALE — 10 ft. Truck Camper Sleeps six, fully equipped, excellent condition, price $1200.00. Phone 478-6232 after 6 p.m. 15-1

FOR SALE

FOR SALE — Upright Piano, in excellent condition, recently tuned, $125.00; Also a Volkswagon Trailer Hitch, $18.00. Phone 473-4325. tf.

DAIRY FARMERS SPECIAL
10% OFF
ON CASE LOTS OF
- Hibitane Teat Dip Udder Wash
- Diversey Sanitation Products
- Animal Health Products

Mastitis, Scours, Pennistret, etc.
($25.00 minimum order)
AT
The Tweed Feed Mill Ltd.
Tweed, Ont. Phone 478-2126

FOR RENT

FOR RENT — 2 good-size Stores on main street opposite the I.G.A. 680 sq. ft. or 560 sq. ft. or combined 1,350 sq. ft. Contact Madoc Pro Hardware for keys. Phone 473-2332.

FOR RENT—2-1 bedroom, newly decorated apartments, suitable to family of 1 child or an elderly couple, business girls. Phone 473-2441 or Contact Box 441, Madoc Ontario 14-2

FOR RENT — Bachelor Apartment available with electric heat, at $80.00. Contact Madoc Pro Hardware for keys. Phone 473-2332

WANTED

WANTED TO RENT — House, 4 Bedroom. In Madoc or area. Phone 473-2488. 15-2p

LAND WANTED — A Fast Cash Deal for cut-over land, scrub bush, surface rights, abandoned farms and inaccessible waterfront. Send locaiton, price, to Orville Morley, Norval, Ontario. 1-25

WANTED TO BUY — Used Tricycle, in good condition. Also Hankscraft Electric Bottle Sterilizer. Phone 473-2426. 15-1

WANTED TO BUY — Used Baby Carriage, in good condition. Please call 473-4349. 15-1

WANTED

Out of town client requires 3 bedroom home immediately. Must be in good condition. Would consider winterized cottage on Moira Lake, easily accessible year round, on school bus route.

Contact Mary Brown, Bowes and Cocks Limited, Realtors, Marmora (613) 472-3432 or Havelock (705) 778-2227. Call Collect.

FOUND

FOUND — Ladies Timex Wrist Watch, found in the Madoc Arena last weekend. Owner may have same by paying for this advt. Contact The Review Office, 26 St., Lawrence Street, Madoc. Phone 473-4194. 15-1

NOTICE

SNOWMOBILE STORAGE
COVES, PHONE 478-3304 TWEED 14-4

TAILORING — Complete Alterations to Mens and Ladies Garments. Suits made to order from your cloth or ours. Spurrell the Tailor, 402 Front Street (next to Upper Bridge), Belleville, Ontario. Closed Wednesdays. Tel. 962-8080. 8-tf.

WILSON & LEONARD
SEPTIC SERVICE
Tanks & Cess Pools Pumped
PHONE
MARMORA 472-2225,
STIRLING 395-2001,
MADOC CASH & CARRY LUMBER
473-2366. tf.

QUEENSBORO NURSING HOME
Licensed Registered Nurse in charge. Reasonable rates. J. H. Rauws, Prop., phone 473-2224. tf.

HELP WANTED

HELP WANTED—Truck Driver to drive heavy and small trucks. Reply to Box 610, Tweed. tf.

FOR SALE

EVEN THE BEST T.V. SOON BEcomes a useless piece of furniture with one improper service job. Buy with confidence where service is a fact, not a salesman's promise, at Pigden's Radio & T.V. Free home trial. Dial 473-2839, Madoc. tf.

FOR SALE—One Bolen 1050 Husky Tractor, with the following attachments: Snow Caster; 36" Mower; and 42" Grader Blade. Keith Chambers, Madoc, Phone 473-4304. 14-3

FOR SALE — Heavy Duty Stove for Home or Cottage. Cheap. Phone 473-2488. 16-1

FLOWERS
We have cut flowers for your every need, for floral arrangements, Corsages, Hospital Sprays, Wreaths, etc.
We also have pot plants in flower.
OPEN EVERY SUNDAY
TOWN and COUNTRY GREEN HOUSE
Gavin Adams
Phone 473-2914

ENGAGEMENT

Mr. and Mrs. John Howard, R.R. No. 3, Madoc, wish to announce the engagement of their oldest daughter, Hendrika (Ria) Lillian, to Mr. Ross Gratton, son of Mrs. Robert Gratton, of Havelock, and the late Mr. Gratton.

The marriage to take place in Trinity United Church, Madoc, on Saturday, May 8th, 1971. 15-1p

CARD OF THANKS

I wish to express my sincere thanks and appreciation to my relatives and many friends for their visits, flowers and many cards which I received while a patient in Belleville General Hospital and Kingston General Hospital. Special thanks to the doctors and nurses of both Hospitals. 15-1

Durland Adams

I wish to thank my many friends for the cards and flowers I received while in the Hospital.

Special thanks to Rev. Mr. Heard, the Nurses and Staff at the Hospital. 15-1p

Colin Ross

I wish to thank all my friends for visits, cards, flowers and gifts received while I was a patient in the Belleville General Hospital.

Sadie Armstrong.

I would like to thank my relatives and friends for flowers, cards, gifts and calls on the occasion of my 86th birthday.

Mrs. Laura Caterer

The Ward family wishes to express sincere thanks and appreciation in their recent bereavement. A "Thank You" to all those who gave flowers and donations in lieu of flowers for the Cancer and Bible Societies and Primates World Relief Fund.

A special thank you to the MacKenzie Funeral Home, Royal Canadian Legion, Members and Auxiliary, the A.C.W. of St. John's, Dr. C. C. Derry and the Rev. and Mrs. J. H. Thompson. To all in many ways, neighbors and friends, whenever needed, we deeply acknowledge your loving concern and kindness.

GOD BLESS YOU

IN MEMORIAM

HOLLAND — In loving memory of our dear parents, Lena Holland, who passed away January 4, 1964, and Earl Holland, who passed away April 14, 1964.

Gone from us, but leaving memories
Death can never take away;
Memories that will always linger
While upon this earth we stay.
Ever remembered by the family.

FRANCIS — In loving memory of a dear mother, Mrs. Walter Francis, who passed away April 16, 1963, and a dear brother, Mr. Delbert Francis, who passed away March 19, 1961.

Up above the angels dwelleth,
Where there is no night or pain,
We shall all be re-united;
Happiness shall reign again.
Sadly missed by Doug, Ethel and Sharon Francis.

Jim Watson, for the many hours of helping to mould and transport the team through a very successful hockey season. My personal thanks goes to the Madoc Legion for their support and for allowing us to carry their colours to an Ontario Championship. As I mentioned before, the list of names of the people who supported us is very long, and in fear of forgetting someone, I'll let the Pee-Wees speak for themselves.

Another hockey season comes to an end. You now see the potential of the Madoc Minor Hockey system. It takes time, money, patience and, most important, interested, understanding pepole. It takes an interested newspaper and I personally thank the North Hastings Review for the excellent coverage and for the programmes for the final series. For those people who say I can't help because I don't know that much about hockey, let me say, I've never played organized hockey and I've never coached until eleven years ago. All I wanted was to help boys who wanted to learn to play hockey. The reward I wanted was to see them learn and hae fun. I was lucky to receive more than I expected. Next year, won't you see what you can do to help the Madoc Minor Hockey Organization. Any help will be appreciated.

Don Forestell and myself thank you, the Madoc Legionaire Pee-Wees, for giving us our "finest hockey hour".

SCORING SUMMARY

Third Game

First Period

1. Elora - Dunn (Mann) 3:25
2. Madoc - Stewart Carswell (Larry Bailey and Steven Johnston) 4:55
3. Madoc - Roger Elliott (L. Bailey) 12:30
4. Elora - Sealey (Driscoll) 15:45

Second Period

Scoring - None.

Third Period

5. Madoc - Danny Forestell (Mark Johnston and Robt. Nickle) 2:37
6. Elora - Bossemworth (unassisted) 14:10
7. Madoc - R. Elliott (D. Forestell) 16:53
8. Elora - Sealey (Kurtz) 19:35

Overtime

9. Elora - Sealey (unassisted) 1:18
10. Madoc - R. Elliott (D. Forestell and R. Nickle) 7:35
11. Madoc - D. Forestell 9:47

Final Score - Madoc 6, Elora 5.

Fourth Game

First Period

Scoring - None.

Second Period

1. Madoc - Larry Bailey (Roger Elliott) 14:40

Third Period

2. Madoc - Danny Forestell (Robt. Nickle and Mike Rollins) 13:40
3. Madoc - Stewart Carswell 17:25

Final Score - Madoc 3, Elora 0.

Madoc Wins the O.M.H.A. Pee-Wee "D" Finals, three games to one!

LINE-UP

Madoc Legionaires

1. Doug Ross - Goal
2. Mark Johnston - R.W.
3. Gordon Morrison - C.
4. Steven Johnston - L.D.
6. Larry Bailey - L.W.
7. Roger Elliott - R.D.
8. Stewart Carswell - C.
9. Danny Forestell - C.
10. Glenn Brown - R.W.
11. John Watson - L.W.
12. Randy Rodgers - R.W.
13. Paul Armstrong - R.W.
14. Robert Nickle - L.W. - D.
15. Ricky Brown - Goal
16. Mike Rollins - L.W.
17. Garry Chapman - R.W.

Coach - Bev Browning

Manager - Don Forestell

Assistant - Jim Watson

LETTER to the EDITOR

Dear Madam:

As I leave the Ontario Economic Council after on to eight years, this is simply to say thank you for all your past help.

Our home is at the bottom of a rather steep hill. Even with snow tires, climbing it is not easy in the best of winters. This year's experience has proven conclusively that who is at the wheel is much less important than how many others are in the car to provide both balance and ballast.

Thank you for the balanced assessment of our past work. Thank you equally for the extra weight which your views have added.

The way you have helped us to examine more intelligently the problems and potentials of this province and this nation have made a major contribution to what success we may have enjoyed.

Prime Minnister, the Honourable Wm. G. Davis, will be announcing my successor in the near future. I bespeak for him in the work of the Ontario Economic Council an equally sympathetic understanding.

Personally I'm heading back to my hobby -- the history of this province and particulary of Huronia. There is still much to be done and I hope to be able to make some contribution in association with the public and private agencies and individuals concerned. A good rear-view mirror is still compulsory equipment for a car, an individual or a nation.

All the best for the years ahead!

W. H. Cranston,
Ontario Economic Council.
Chairman,

APRIL IS CANCER MONTH

has introduced the game of Cricket at Limerick Central School.

Mrs. Gray's students of Gilmour Public School are beginnig the task of boiling down the sap, after gathering it for the past week. Good luck to this endeavor.

Great progress is being made at the district schools with the physical fitness programme. The former hockey rink at the Gilmour school is now being used for running. Believe it or not, the grass is showing there, while much of the school yard is still snow-covered.

A meeting, which was lively, of the Advisory Group took place last week at Limerick Central. Mr. Jack Follis was present. Keep watching for further developments.

A new listening device, which is wireless, is being tried out at the Gilmour School. There are earphones but no wires, and works from a tape recorder. How's that?

Red-winged blackbirds, grackles, juncoes, kill-deers and the well loved robins, as well as song sparrows, have returned to our area. Are we ever glad to see them!

Mr. and Mrs. Jim Derry, with Mr. and Mrs. Goldie Phillips motored to Roslin on Friday the 9th. The dinner hour was shared, Jim and Norma stopped at Gerr yand Bev's while Goldie and Lucia went on to Mr. and Mrs. Clarence Kincaids. All of the girls were at home. Clarence and Ellen joined Mr. and Mrs. Phillips at the home of the Gerald Phillips', where the supper hour was enjoyed by Jim and Norma as well.

Mr.and Mrs. Albert Phillips of Belleville have returned to Gilbert and Nellie's, after a motor trip and a pleasant weekend at Toronto with their daughters.

We trust Mrs. Jim Derry will be feeling much better very soon. Take it easy, Norma!

Visitors at the Carl Varty family home were Doug and Gloria with Laurie Mae. A birthday celebration for Karen was held Saturday night.

Mr. and Mrs. Roger Christie and Gary and Ernie Pattison of Toronto spent Easter weekend with Mr. and Mrs. Leo Campbell.

Visitors at Mr. and Mrs. Cecil Gruntz' on the weekend were Mr. and Mrs. Allan Gruntz of Belleville, Mr. and Mrs. Terry Franz and Marty of Sudbury, as well as Dennis Bruce with Deanna.

Mr. and Mrs. Ron Linville of Sudbury joined Mrs. Barbara Linville for the weekend. They also visited the Goldie Phillips' and had a short visit at Gilbert Phillips'.

The community extends their sympathy to the Murray Reid family and relatives, upon hearing of his father's death (i.e. Hiram Reid of The Ridge). Services were held at the Hattin Funeral Home on Tuesday, April 13th.

Miss Lynn Gruntz was taken to Belleville Hospital on Sunday for the removal of her tonsils. Quick recovery, Lynn!

Mr. and Mrs. Bill Phillips and family spent Sunday afternoon with his parents.

The North Hastings' Plate Pushers held their fifth meeting at Aileen Sprackett's on Monday. Ten girls, we need YOU and YOU need us! Pounds lost for the week were 17. That makes a total of 164½ pounds lost altogether. The pig was fed, as two pounds were gained. You know who else was there? A turtle. She didn't lose anything. Queen for the week, with a four and one-half pound loss is Pearl Dafoe of Co Hill. Congratulations, Pearl! Come girls, we'll have to FIGHT, FIGHT! FIGHT! And lose all this weight with MIGHT! MIGHT! MIGHT! See YOU lighter. There's still room for new-comers. Watch for weekly reports.

Mrs. Campbell, Mrs. Rusaw and Mr. Gough will be attending an in service music meeting in Belleville on April 16th.

Limerick School's Walkathon has been changed to April 30th.

Miss Phyllis Beatty, Consultant visited the three-unit school group and brought in a film from England, showing new methods of teaching, and was viewed in each school.

Mr. and Mrs. Bud Little and Patti, Toronto, were Easter weekend visitors with Mr. and Mrs. Howard Cook.

The Greenslades, Langs, Hotchkiss and Norwoods were at their cottage on Wadsworth Lake on the weekend.

Mr. and Mrs. Mike Mahoney and family, Ajax, were weekend visitors of Mr. and Mrs. Murray Reid.

Mr. and Mrs. Harold Gunter Marmora, were Sunday visitors of Mr. and Mrs. Burton Baker.

Mr. and Mrs. Tom Jenkins and family, Peterborough, Mr. and Mrs. Tracy King and family, Belleville, and Mr. and Mrs. Ron McKenzie and family, Cardiff, had supper on Saturday with their parents, Mr. and Mrs. Clayton McKenzie.

Mrs. Oscar Phillips, Mrs. C. B. McKenzie and Mrs. Jas. Sprackett went to Peterborough on Thursday.

Mr. and Mrs. Jerry Phillips and Hope, Roslin, were Sunday visitors of Mr. and Mrs. Jim Derry.

Mrs. Gordon Stewart, Brighton. Miss Helen Stewart, Kingston, and Mr. and Mrs. Brian Plumbe, Belleville, were weekend visitors of Mr. and Mrs. Don Sprackett.

Mrs. Don Sprackett went to Napanee on Wednesday to Mr. and Mrs. Pat Hogans. It was Jenny's birthday. She came home on Friday.

Mr. and Mrs. Ross Sprackett and Mrs. Lawrence Aide had Sunday supper with Mr. and Mrs. Pat Armstrong, L'Amable.

at Dunnville on Easter weekend.

Visitors with Mr. and Mrs. Clay on Smith: Mr. and Mrs. Garry Gar and family, Tweed, Tuesday; Mis Gwen Smith visited her parents on Easter Sunday; on Monday, Mr Bill Baker, Tom Carrol and Bil McMurray; on Tuesday, Mr. and Mrs. Ken Thompson, Springbrook.

Visitors with Mrs. M. Jenkins on the weekend were Mr. and Mrs. Bob Fitzgibbon, Mr. and Mrs. John Jenkins and Mr. and Mrs. Tom Jenkins, Tim and Terri, and Mr. and Mrs. Frank Slater were Sunday visitors.

Mr. and Mrs. Terry Hamilton, Toronto, were weekend visitors with Mr. and Mrs. V. A. McMurray.

Good Friday visitors with Mr. and Mrs. Ross Sprackett were Rev. and Mrs. Keith Sprackett and family, Trenton; Mrs. Percy Sprackett and Edith and Austin, Belleville.

DEATH

CASKEY — Mr. Robert D. Caskey passed away at his residence, at 129 Merritt Pkwy., Port Colborne, Ontario, on Monday, April 12th, 1971, in his 53rd year. Deceased is the beloved husband of Jennie (Burris) Caskey and dear father of Carolyn of Kingston, John of Waterloo and James at home; loving brother of Mrs. Lloyd Blue and John Caskey of Madoc; Carl of Weston, Herb of Norwood and Kenneth of Kingston.

Mr. Caskey rested at the Port Colborne Chapel of the Davidson Funeral Homes, 135 Clarence Street. Services were held at Central United Church on Wednesday, April 14th, 1971, at 2:00 p.m. Interment took place in Oakwood Cemetery.

Memorial contributions may be made to the Port Colborne Rotary Club for the Senior Citizens Centre.

Rev. William H. Stobbart of 293 Albert Street, Belleville, a retired United Church minister, died on Tuesday, April 6th, 1971, in Belleville General Hospital, in his 59th year. He had been in failing health for the past two years.

Mr. Stobbart was born in Wallsey, England, son of the late Mr. and Mrs. Thomas Stobbart. Before moving to Belleville a year ago, he lived in Janetville, Northport and Ivanhoe and served many congregations in Eastern Ontario and Quebec during his active ministry. He was educated in England and Brockville, Ontario.

He is survived by his wife, the former Rachel Victoria Wheeler, two sons, Richard James of Belleville and George Thomas of Pembroke, two daughters, Miss Joyce Brenda Stobbart of Toronto and Mrs. B. (Elizabeth Jane) Gibson of Lindsay. There are four grandchildren.

Mr. Stobbart is also survived by three brothers, George, Eric and Ernest, and three sisters, Joyce, Lena and Peggy, all of England.

Rev. Stobbart rested at the MacKenzie Funeral Home, Madoc, until Good Friday morning, April 9th, then at Bethesda United Church, where service was conducted at 2:00 p.m. by Rev. D. W. Heard, Rev. W. M. Sedgwick and Dr. H. G. Lester.

Bearers were:- Clark McMurter, Leo Coveney, Harry Lovibond, Walton Reid, John Stephens and Lorne Hagerman.

Interment took place in White Lake Cemetery.

DON'S TAXI SERVICE
RADIO DISPATCHED
24-Hour Out-of-Town Service
Plus Family and Weekly Rates
PHONE
Days - 473-2355
Nights - 473-4244

FOR
APPLIANCE REPAIRS and INSTALLATIONS
CALL
WILF SMITH
SATELOMA RANCH
(Formerly Stan Franks Farm)
PHONE 473-2005
AUTOMATIC WASHER and DRYER INSTALLATIONS
Repairs to all types of small Appliances, Washers, Dryers, Ranges, etc.
18 YEARS EXPERIENCE

MOFFAT
Automatic defrost big capacity model-

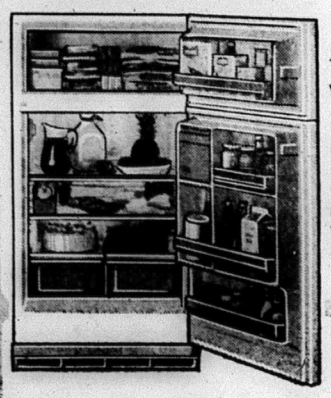

12.45 cu. ft. capacity refrigerator-freezer with optional "roll-about" wheels.

■ 99 lb. freezer capacity with two pop-out flexible ice cube trays ■ Two multi-position shelves ■ Two crispers ■ Meat keeper ■ Butter keeper ■ Left or right hand door ■ White, Avocado or Harvest ■ 58¼"H x 30"W x 30½"D.

$309.95

WILSON'S APPLIANCES — PAINTS — WALLPAPER AND GIFTS
"THE STORE WITH A CHOICE"
MADOC, ONTARIO PHONE 473-2368.

Stop in for "Launch" at Coves

FIRST CLASS

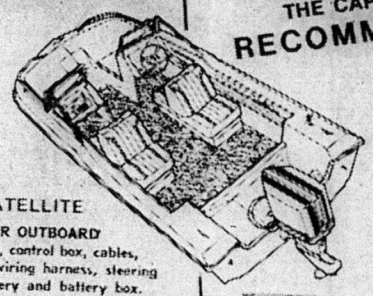

SPORT SATELLITE
55 CHRYSLER OUTBOARD
Electric start, control box, cables, key switch, wiring harness, steering bracket, battery and battery box.
Ready to go. $3019.00

SPECIAL OF THE WEEK
12 ft. Aluminum Car Topper 3.6 Chrysler Outboard - 2 paddles, 2 life jackets, 1 anchor.
Only $399.

MOUTH-WATERING TRADE-IN ALLOWANCES

MENU
THE CAPTAIN RECOMMENDS

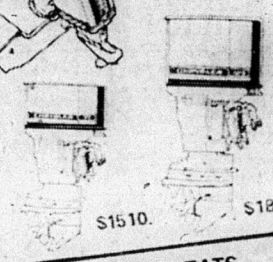

$1510. $1885.

SPECIAL TREATS FOR THE KIDDIES
Free Life Jacket with purchase of any Boat & Motor

Outboard

Coves
MARINE
39 VICTORIA STREET - TEL. 478-3304 - TWEED, ONT.
Open 8 a.m. to 8 p.m., MON. to FRI. — SAT., 6 p.m.
"WE SERVICE WHAT WE SELL"

GILMOUR

(continued from last week)

Mrs. Albert, Mrs. Gilbert and Mrs. Goldie Phillips drove to Marmora Monday afternoon. They saw a trace of green grass along Hwy. 7 between Madoc and Marmora.

Mr. and Mrs. Gerald Phillips, with Hope, were at her parents' home from Saturday evening until mid afternoon Sunday, when they spent the supper hour at the Goldie Phillips' along with Mr. Frank Phillips (of Glen Miller, who had come on Saturday to spend the weekend.)

The Murray Reids found it necessary to take Mr. Hiram Reid to Peterborough Hospital on Sunday. He was heard to be unconscious today (Tuesday).

Tip and Marlene Phillips brought Judd and Blanche Derry back for a Sunday visit with him and Norma Derry. They also visited the Gilbert Phillips', who welcomed more of the family. Bill, Donna and the children as well as Dave and Judy Freymond were there.

Gilmour United Church ladies are still at it! Anyone need a quilt made? This reporter heard they were hard at it Monday at Mrs. Jenkins'.

The North Hastings' Plate Pushers, Branch 275, of the Coast to Coast Canadian Calorie Counters held their fourth meeting on Monday, April 5th. Present were 15 members. One new member came. (One member was ill!) No gains reported this week! Thirty-five pounds were lost and one member held her own. Queen for the week was Alice Palmater of St. Ola, with a seven-pound loss. We have seven ladies who have lost at least ten pounds since our beginning: Dorothy Carrol, Vivian Boomhaur, Alice Palmateer, Thelma Cook, Marguerite Chisholm, as did Barbara Linville and Pearl Dafoe. Thus far, we have lost a total of 146½ lbs., a good sized woman, and expect to lose many more! There is still room for you!

Mrs. Cecil Gruntz was taken to Belleville Hospital before 7:00 a.m. Tuesday to have all of her teeth extracted. Good wishes and a speedy recovery to you, Pearl!

Many families will be together over the coming Easter weekend.

A number of ladies attended the Daffodil Tea at Bancroft on Saturday afternoon.

Mr. and Mrs. Jack Sleeper, Stirling, spent the weekend with Mr. and Mrs. Ross Sprackett and Mrs. L. Aide.

Mr. and Mrs. Clayton McKenzie visited Mr. and Mrs. Tracy King, Belleville, on Sunday and spent the supper hour with them. Mr. Ken Dafoe spent the weekend at his home.

Mr. and Mrs. Jack Sleeper and Mr. and Mrs. Ross Sprackett went to Eldorado on Sunday afternoon to see Mr. Cyril Shaw's new evaporation.

Mr. and Mrs. Larry Breakridge were recent visitors with Mr. and Mrs. Leo Campbell.

Mr. and Mrs. Ken. Thompson, Springbrook, spent the dinner hour on Wednesday with Mr. and Mrs. Clayton Smith; Mr. and Mrs. Ross Palmateer were afternoon callers; Mr. Dick McMurray and Mr. Max Mawson visited on Thursday; Mr. Vers McMurray and Mr. and Mrs. Berton Moore were Sunday afternoon visitors and Mr. and Mrs. Guy Mitchler were Monday afternoon visitors.

Sunday visitors of Mr. and Mrs. Jas. Derry were: Mr. and Mrs. Judson Derry, Mr. and Mrs. Dean Dafoe, David and Kim, Mr. Clarence Dafoe and Mr. and Mrs. Don Phillips, Donna and Lisa.

Mr. and Mrs. John Ward, Havelock, visited Mr. and Mrs. George Hinchcliffe last Sunday.

Mr. and Mrs. Brian Plumbe and Mr. and Mrs. Gordon Stewart spent the weekend with Mr. and Mrs. Don Sprackett. Mr. and Mrs. Ray Peters, Oshawa, spent the weekend with their parents, Mr. and Mrs. Sprackett, and Mr. and Mrs. Elwood Peters, Millbridge.

Mr. and Mrs. Carl Nicholson and Carla and Mr. David O'Brien were Saturday evening visitors of Mr. and Mrs. Don Sprackett.

Mr. and Mrs. Murray Reid and Mrs. Hiram Reid, The Ridge, went to Peterborough on Tuesday to visit Mr. Hiram Reid, a patient at Civic Hospital.

Watch Gilmour news for the ring of wedding bells.

For Your
RUBBER STAMP
Needs
Contact The
NORTH HASTINGS
REVIEW
Phone 473-4194.

TAX TIPS

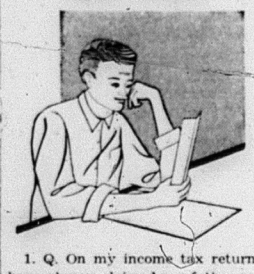

1. Q. On my income tax return I have always claimed my father as a dependant. Last March he was killed in an auto accident. How much may I claim for him, if anything?

A. If your father's income for the year, up to the date of his death, was less than $950, you may claim any amount you spent for his support during the year of his death, up to $550 maximum.

2. Q. My mother lives with us and while her income is over $950, I don't charge her anything for her keep. Does this mean that I may claim her as a dependant?

A. No. You may only claim a dependant who has an income less than $950. The fact that you receive nothing from your mother does not entitle you to claim her as a dependant in this instance.

3. Q. When my parentss died I went to live with an aunt. I was not legally adopted by my aunt but she paid for my education. She is now quite elderly and I give her a small allowance. Am I allowed to claim her on my income tax form as a dependant?

A. If your aunt has an income of less than $950, you may claim her as a dependant, as if she were your mother.

4. Q. My mother does not live in Canada and I send her a regular allowance. Her income is less than $950 a year. Is there a special form I must complete when claiming her as a dependant?

A. You should complete and attach to your return a form T1E - NR. You should also submit remittance receipts such as cancelled cheques, bank drafts, and money orders, as proof of support. These documents should show the amount remitted, date of purchase, and the name of the person to whom the support was given.

5. Q. My father qualifies as a dependant and each year on my tax form I have to fill in all the information regarding his age, income, etc. Is it not possible for me to just put "see last year's return" so that I do not have to fill in the same details each year?

A. If you omit any of this information on your tax form, you are probably going to delay the processing of your return, therefore, enter all the information asked for . . . age, relationship to you, net income, etc.

6. Q. I understand that to qualify as a dependant for income tax purposes my mother's income must not be more than $950. Does this mean her net income or her gross income?

A. It means her net income before deducting her personal exemptions, charitable donations or medical expenses.

7. Q. My mother, age 63, has an income of under $950 and I contribute to her support. On the tax form I see I must state whether she is infirm. My mother is very well for her age, but could not possibly take a job. What exactly is meant by infirmity?

A. "Infirmity" is not defined for purposes of the Income Tax Act but is taken to mean a degree of physical or mental infirmity which prevents a person from being gainfully employed. Your mother would be accepted as having this degree of infirmity solely because of her age.

8. Q. My husband and I both work and I have to employ a housekeeper to look after the children. When filing my income tax form can I claim the housekeeper as a deduction?

A. No. The housekeeper's salary is not deductible for income tax purposes either by you or your husband. However, you are entitled to deduct the contributions you make as an employer to the Canada Pension Plan on behalf of your housekeeper.

MADOC BOWLING LEAGUE RESULTS

Scores over 200 on Thursday, March 25th, were:- Men:- Don Donaldson, 206, 234; C. Farrow, 204, 209 D. Parks, 212, 228; G. Holmes, 210, 230; S. Asselstine, 262, 244; D. Foley, 200; J. Bossio, 273; D. Goodchild, 231, 211; G. Donaldson, 207; B. Rodgers, 233; D. Paramuik, 224, 251. Ladies:- Joe Donaldson, 222; P. Foley, 215; H. McGowan, 222; L. Foley, 235, 208; S. Pressick, 277, 228; Betty Corrigan, 225; J. Rodgers, 250; B. Stevens, 221; E. DeClair, 201.

Ladies High Single, S. Pressick, 277; Ladies High Triple, S. Pressick, 690; Men's High Single, Joe Bossio, 273; Men's High Triple, S. Asselstine, 676.

At this point there was a three-way race for first place, with one more week remaining in regular games. The Holy Rollers, Canaries and Old Timers all have 94 points. Next in line are the Bunnies, 83; followed by the Hell's Angels, 82; and the Pin Heads remain in the honourable last place, with 78.

APRIL
IS
CANCER
MONTH

FOR ALL YOUR INSURANCE NEEDS
Contact
W. J. NAYLER
Your Independent Insurance Agent
89 E. St. Lawrence Street, Madoc, Ontario.
PHONE 473-2473

WOOL
Realize the highest returns for your wool by patronizing your own Organization.
SHIP COLLECT TO
Our Registered
Warehouse No. 10,
Carleton Place, Ontario.
Obtain sacks and twine
without charge from
MADOC CO-OP. ASSOC., MADOC
or by writing to
CANADIAN CO-OPERATIVE WOOL GROWERS LIMITED
40 St. Clair Avenue East
Toronto 7, Ontario.

Save! Under-Dash 'Titan' Car— RADIO

Reg. $24.77 21.98

Enjoy a 'musical ride' and a sound saving of $2.79! Sleek chromed-face radio with 4" speaker, lit-up slide-rule dial. Tuned RF stage; 6 transistors, 3 diodes. Full AVC. External speaker socket. Sensitive volume control, tuning knobs. 12-volt.

CLEAR $10.00! 8-TRACK STEREO
Tape Player
Reg. $64.95 54.95

Mini 'Titan', mighty sound! Channel indicator light; sound controls. Pull-out bracket for locking away. 12-volt; 14-watt output.

CANADIAN TIRE
APRIL SHOWER of Savings
Sale Ends April 19 or while quantities last

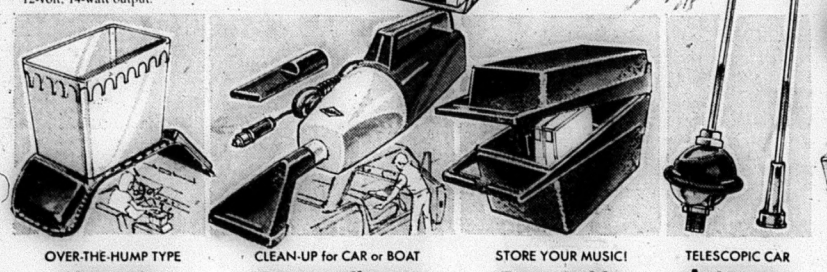

OVER-THE-HUMP TYPE
Litter Bin
SPECIAL .99
Don't be a litterbug. Travel with this handy bin that fits most cars. Weighted side-flaps hold it steady. Red, Blue or Black.

CLEAN-UP for CAR or BOAT
Vacuum Cleaner
REG. $11.88 9.99
A tidy saving of almost two dollars. Lightweight but powerful hand-vac! Plugs into cigarette-lighter socket. Brush nozzle; crevice-tool; 16-foot cord.

STORE YOUR MUSIC!
Tape Caddy
REG. $3.39 2.98
Holds ten 8-track tapes. Light sturdy plastic with snap closure. Avocado, Magenta, Black or Gold tone.

TELESCOPIC CAR
Antennas
Chromed 3-section top-mount aerial. Extends to 54" high. Reg. $2.79..... 2.29
57" Replacement—Staff closes to 22". Fits base. Static ball. Reg. $1.98..... 1.66

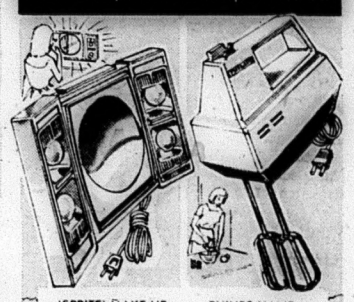

'SPRITE' MAKE-UP
Mirror
11.95
Reg. $14.95—Swivel-mirror magnifies on 1 side; 4 reflector recessed shadow-free lamps.

PHILIPS HAND
Mixer
7.77
Special! 3-speed motor; self-ejecting beaters. Wall-mount bracket. White plastic casing.

Buys for 'Do-it-yourself' car-buffs!

A. TIRE PUMP— Reg. $3.85 Moto-Master 'Giant' with 1¾ x 21" barrel. 2.98
B. WHEEL WRENCH— 14½" overall. Reg. $1.55 1.29
C. TIRE PRESSURE GAUGE— Measures 0-50-lbs. Carry pouch. Reg. $1.79. 1.39
D. FAN BELT— Resists grease, heat and moisture. 20% OFF
E. PELLET-TYPE THERMOSTAT— For most popular models. Reg. $1.85 to $2.30 1.66
F. RADIATOR HOSES— Flexible molded type. 10% OFF

Clean up and power up for Spring!

G. FORMULA 1 OIL ADDITIVE— 'Tops' among top oils for reducing wear, increasing engine power and performance. Reg. 99¢ 15-oz. .77
H. WHITEWALL TIRE CLEANER— Spray on, wipe off! Reg. 59¢ 16-oz. bottle. .49
I. IGNITION SPRAY— Seals out moisture for fast starts. Reg. 69¢ 6-ozs. .55
J. WINDSHIELD SEALER— Reg. 49¢ 3-oz. tube. .39
K. AUTOMATIC CHOKE CLEANER— Dissolves gum deposits. Reg. 95¢ 6-oz. aerosol. .77

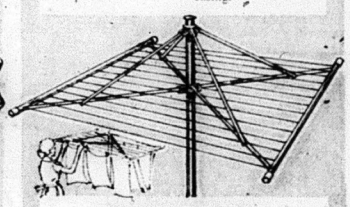

GALVANISED STEEL FRAME
Clothes Dryer
Reg. $14.95 12.88
Carousel type: 30 parallel 7-ft. long lines of easy-to-clean vinyl. Rust-resistant post; folding arms. Approx. 210 feet of drying space.

We reserve the right to limit quantities on all sale items

EXTRA! Cash and Carry BONUS COUPONS

CANADIAN TIRE ASSOCIATE STORE
KEN NEILSON, Proprietor
MADOC, ONTARIO

Apply for a CANADIAN TIRE Credit Card

CHURCH SERVICES

THE ANGLICAN CHURCH OF CANADA

SUNDAY, APRIL 18, 1971

EASTER 1.

St. John the Baptist, Madoc —
11:00 a.m. - Morning Prayer, Church School and Nursery.

St. Bartholomew, Bannockburn —
9:30 a.m. - Morning Prayer.

St. Oswald's, - Millbridge —
2:30 p.m. - Evening Prayer.

Sermon Subject —
"Why should we be afraid in Christ," MK. 16:8.

Visitors & new families most welcome.

Rev. J. H. Thompson, Rector.

THE UNITED CHURCH OF CANADA

TRINITY, MADOC

8:30 A.M. - Half-Hour Informal Service.
Church School — 9:45 a.m.
Church Service — 11:00 a.m.

BETHESDA, WHITE LAKE
Church Service — 9:30 a.m.
Church School — 10:45 a.m.

SUNDAY, APRIL 18, 1971

April 18th - Mr. Frank Dalton Alcohol and Drug Concerns, Inc.

Visitors and new families welcome.

Rev. Douglas Heard, B.A., B.D., Minister.

WESLEYAN METHODIST CHURCH

ELGIN STREET, MADOC.

SUNDAY, APRIL 18, 1971
10:00 a.m. — Sunday School.
11:00 a.m. — Morning Worship.
7:30 p.m. — Evening Worship.

WEDNESDAY NIGHT
8:00 p.m., Wednesday — Prayer Service.

Rev. Roy W. Brunson, Pastor

THE PENTECOSTAL ASSEMBLIES OF CANADA

SUNDAY, APRIL 18, 1971

MADOC —
9:45 a.m. — Worship Service
10:45 a.m. — Sunday School

BANNOCKBURN —
10:00 a.m. — Sunday School
11:00 a.m. — Worship Service
7:30 p.m. — Evangelistic Service

Information for other services, Contact Pastor Rev. D. McEwen, Phone 473-2696

FREE METHODIST CHURCH

MADOC, ONTARIO

Minister — Donald E. Hodgins, B.A.
Tel. Tweed, Home, 478-3020
Office, 478-2126

SUNDAY, APRIL 18, 1971
10:00 a.m. — Sunday School
11:00 a.m. — Worship

GUNTER —
Supply Minister: Burton Moore.
10:00 a.m. — Sunday School
11:00 a.m. — Worship Service

Tourists and visitors are welcome.

MADOC BAPTIST CHURCH

MADOC TOWN HALL
Pastor: Rev. F. E. Vaughan

SUNDAY, APRIL 18, 1971
10:00 a.m. — Bible School (Classes for all ages)
11:00 a.m. — Morning Worship
7:30 p.m. — Evening Gospel Service

Wednesday, 8:00 p.m. — Bible Study and Prayer Meeting

THE PRESBYTERIAN CHURCH IN CANADA

The Rev. E. R. Hawkes, B.A., B. Th., Minister.

ST. PETER'S, MADOC
SUNDAY, APRIL 18, 1971
9:45 a.m. — Sunday School.
11:00 a.m. — Worship.
7:45 p.m. — Junior and Senior Young People.

W. I. HEARS HISTORY OF SEWING

At the March meeting of the Madoc Women's Institute, Mrs. W. Roemer gave a most interesting and informative talk on The History of Sewing. We quote it as follows:

The story of sewing is the story of many things, of many peoples, of many lands. Actually it is the story of civilization.

Since the beginning of time people have worked to device means of holding their clothes together. Succeeding generations strove to find ways to sew quicker, easier and faster.

Style and fashions began to interest people. Clothing became attractive and eye appealing.

For a long time, though, the possession of fine clothing remained the priviledge of Royalty and the wealthy. This was natural because everything in a garment and every tool and instrument used to make it, was produced by hand — a long tedious, expensive process.

Man eventually developed machines — machines that produced all articles used in sewing and produced them at a price that makes it possible for any person to possess a wardrobe that would be the envy of a princess of old.

NEEDLES . . .
From Fishbone To Steel

Fifty thousand years ago a prehistoric cavewoman punched a hole through a fishbone, guided her animal sinew "thread" through it and became the first person to use a needle.

Primitive women sewed with needles of highly polished bone, ivory, wood and thorn — each type of course had the all important eye. The Babylonians about 5000 B.C. made better needles from gold, silver, copper and bronze.

Even fabulous Cleopatra sewed at home, using a needle of solid gold to decorate a silk garment for Marc Antony. And Egyptian surgeon-priests used golden needles to sew wounds.

Needles fashioned from precious metals spread from Egypt to Greece, Rome and China. They remained a high luxury for centuries, until 1370. It was in that year that a native of Nuremburg, Germany worked out a practical method of drawing and cutting steel. The secret of making needles from inexpensive but durable steel was a valuable one. The Nuremburgers guarded the secret so well, so well in fact that it was 200 years later before England produced its first steel needle.

TEXTILES . . .
Ancient and Modern

With the passing of the stone ages people wanted something besides animal skins to wear.

In time the loom, distaff and spindle appeared and with them man spun and wove his textiles. Fabric as we know it, was first made of linen. It is so ancient that in Egypt where flax has been used since about 6000 B.C. it was considered to be the first thing created by the gods for people. People living in Mesopotamian plains spun wool. And as early as 4000 B.C. they had a woollen cloth industry. Cotton grew wild in some lands. The ancient Greek referred to it as "Tree Wool" but did little with it. But in the India of 3000 B.C. the people wove cotton. They became so expert that when a piece of delicate cloth was washed and stretched on the grass to dry, it was so filmy that one had to strain ones eyes to see it.

Silk followed. A Chinese Empress raised silk worms, learned how to unwind the thread from the cocoons in 2700 B.C. and gave the world silk. But few knew how silk was made, because the Chinese kept the secret of silk worms from the world for 3000 years.

By the middle ages Europe was the world's textile centre. Hand operated looms, distaff and spindles remained the chief tools and linen, wool, cotton and silk, the main fabrics.

While the work was superb, the hand labour was long and tedious. Then in the 1700's things began to happen. England's John Kay increased weaving speed with his flying shuttle in 1738.

Mechanization was under-way, textiles came of age and the making of them was on the way of becoming a tremendous industry.

The world wide demand for silk led men to seek something equally good, less expensive and would not have to travel all the way from China. In the 19th Century man learned to "mercerize" cotton to give it something of the sheen of silk. But the search for a reasonably-priced textile that really looked and felt like silk remained a dream.

Early in the 20th century scientists and chemists began to obtain results with synthetic fabrics.

From these laboratories came rayon, nylon, a thread spun from the chemical elements in coal, air and water. Then elements of milk and glass went into the making of fabrics. Among the advantages of these materials is, that the moth finds it unappetizing. Science also has given us finishing processes to make Textiles behave better. Some fabrics are now water repellent, fire resistant, month proof or stain proof. Scientists have discovered a way to make fabric warmer in the winter and cooler in the summer.

ANACDOTE: When the spinning wheel came into general use, custom decreed that girl's spin their Trousseaux before marrying. Spinning maidens were called "Spinst- a name for an unmarried woman that survives to this day.

The Romance of the Thread

Some prehistoric man discovered that by twisting fibres together, he could make thread of any length or thickness. We know that thread was used by the Swiss Lake Dwellers some 25000 years ago.

The first thread was spun by hand, twisting them with the right and winding them up. Egygtian women were the first to use distaff to hold the fibre and a spindle to wind them on. Though ancient India had a crude spinning wheel, the rest of the ancient world depended on the distaff and spindle for thread. Besides linen thread for sewing, women spun embroidery wools, silks and cotton.

Spinning was a tedious job until the 16th century when England's Henry VIII had a spinning wheel brought from India. The spinning wheel replaced the distaff and spindle but thread making remained mostly a hand operation for the next 400 years.

In 1794 Mrs. Samuel Slater an American introduced spool cotton to the world. While spinning Sea Island cotton, she noticed that it produced an even, beautiful yarn. That same year her husband began manufacturing cotton sewing thread. Today thread is manufactured from all materials including synthetics. It helps to close us, houses us and even sew up our skins on occassions.

A Shepherd Invented Scissors

When an ancient shepherd invented shears many centuries ago, he had only sheep to mind. He wanted to make wool - clipping an easier job. But it wasn't long before the ancient Egyptians, Greeks and Romans were using such shears to clip their hedges and hair.

Tailors, however found them stiff and unwieldy for cutting cloth. So, craftsmen got busy. By the first century they had developed the cross-bladed shears with a centre pivot.

Scissors were made of iron and of rare materials and some were fabulous works of art. Although the craftsmen of India, China, Egypt even Rome and Greece knew the art of tempering metals to a fine, hard cutting edge, none ever learned to toughen metal as did the sword makers of Damascus. When the conquering Mongolas swept through Western Asia in the 13th Century, Damascus went up in smoke. So famous were the steelmills that the Mongolas carried them off. Only then did a startled world discover its loss. No one it appeared, had ever succeeded in prying the closely guarded art of tempering steel from the Damascans. The art was lost.

It was not until the 14th Century that in Nuremburg, Germany the first steel scissors were made. 200 years later England, France, Switzerland, Italy and Spain developed "Guilds of Master Cutters". These cutters were craftsmen of great skill and many produced scissors and shears which became priceless museum pieces. But housewives, dressmakers, tailors, barbers and milliners cherished their scissors because they were very expensive and mostly hand made. Then in 1856 Britain's Henry Bessemer invented a steelmaking method which put scissors in reach of the common men. Finally at the turn of the 20th Century, dropforging equipment permitted, for the first time since the Damascan era, manufacture of quality shears and scissors.

Fact and Fancies About Scissors

So keen was the edge of the Damascus sword that it could slash a floating chiffon scarf in two, leaving the movement of the floating pieces virtually undisturbed.

Sidney Smith said in "Lady Holland's memoirs: Marriage resembles a pair of shears, so joined that they cannot be seperated; often moving in opposite directions, yet always punishing anyone who comes between them".

Shears generally measure six inches or more in length. The varieties smaller then six inches are called scissors.

Thorns - Buttons - Zippers

For thousands of years thorns, bone, wood and ivory pins were made to do just one job - fasten things together. It did not matter much what they looked like until 6000 B.C. when man discovered metal. Then they became fancy. Craftsman found that the heads of iron, gold, silver, copper, and bronze pins coould be made into interesting shapes. Pins became an ornament as well as a necessity.

Along about this time something resembling a safety pin was invented. People living near the Mediterranean needed but one fastener to hold their flowing robes together. They all liked the brooch, all except the Athenians. They preferred straight dagger like pins and used them until the women folk got into serious trouble. Then a law prohibiting them was passed.

Brooches and pins, some with rare and costly jewel settings, remained the only clothes fasteners until the middle ages. In the 13th Century the English found that strings laced through eyelets down the front or back drew garments tight and gave better proection from chilling winds. Buttons replaced lacing in the 14th Century. A German goldsmith found that cloth, jewels and other materials could be mounted on buttons. They looked prettier and women liked them.

Next the belt buckle with the metal prong appeared. In the 16th Century the hook and eye came along. The Puritan fathers of Colonial America ordered their women folk to fasten all clothes with the inexpensive hook and eye. "Buttons are a vanity" they said.

In 1849 America's Walter Hunt invented the miracle fastener, the "safety pin". It became an immediate success and still lives a useful life. Years later came another miracle closure - the snap fastener.

Another unique fastener arrived meekly in 1891. No one, not even its innventor Whitcomb Judson, recognized it at the time as the answer to all the fastening problems. The clasp locker, later renamed "slide fastener" was bulky and drafty until the first World War, when improvements were made. Shorty after that, the world was happy to add a new world to its vocabulary. That word was "zipper".

More About Fasteners

The phrase "Pin Money" originated in the 14th Century when pins were so costly that manufacturers sold them in open shops only on the first 2 days in January each year. Husbands gave their wives "Pin Money" allowances to purchase this luxury item.

Fredrick the Great cured his soldiers of their distressing habit of using their sleeves as handkerchiefs by placing rows of buttons on both sleeves. Men have worn buttons on their sleeves ever since. Today their function is to decorate not to discipline.

PROFESSIONAL CARDS

ROBINSON NURSING HOME
DELORO, ONTARIO
Government Licensed
EXPERIENCED STAFF
MRS. H. ROBINSON
Proprietor.
Tel. 472-3128.

PHILIP RIVERS
Licensed Auctioneer for Hastings County.
Terms Moderate.
Phone 473-2926 Madoc, Ont.

MEYERS TRANSPORT LIMITED
Freight and Express Service
Toronto 742-0717 Peterborough 745-1002
Furniture Moving and Storage a Specialty
Agents Allied Van Lines Ltd.
For quotations, please call collect to Campbellford, 653-2250

MADOC LODGE I.O.O.F. NO. 179
Meets in Oddfellow's Hall first and third Wednesday of each month at 8:00 p.m.
Visiting Brethren Welcome.
Carl Adams, N.G. Thos. Ross, R.S.

MADOC LOYAL ORANGE ASSOCIATION
L.O.L. No. 160
Meets second Thursday of the Month.
Worshipful Master - Joseph Ash
Rec. Sec. - Chris Adams

L.O.B.A. 1193
Meets third Thursday of the Month
Worthy Mistress - Pearl Lyons
Rec. Sec. - Doris Francis
All visiting brothers and sisters welcome.

AUCTIONEER
Harry A. E. Hobbs
CAMPBELLFORD
LICENSED AUCTIONEER
PHONE AREA CODE 705
653-1027, COLLECT

CLUBS AND ORGANIZATIONS
Want a Special Coach for that Meeting, Game, Entertainment or any event?
PHONE
FRANKLIN COACH LINES
Madoc 473-4115
Marmora 472-2614

G. SPENCE WONNACOTT OPTOMETRIST
217 Pinnacle St. Belleville
Phone 968-6136
HOURS: 9:00 - 12:00 a.m.
1:30 - 5:30 p.m. — Monday, Thursday and Friday.

THAKE MONUMENTS
Lettering, etc.
Write or Phone Collect:
CLARK A. MURDOCK
DISTRICT REPRESENTATIVE
PRESCOTT, ONTARIO
925-4720

5-26p

LES. BLAKELY
YOUR AGENT FOR
MOIRA SCHUSTER Ltd.
RED FLAME FUEL OIL
FURNACE and STOVE OIL
FURNACE INSTALLATION and SERVICE
PHONE 473-2643

FINANCIAL STATEMENT

MADOC WINTER CARNIVAL

FEBRUARY 19-20-21 - 1971

ADVERTISING

Revenue Sale of Buttons	$ 556.93
Expenses	344.09
Profit	212.84

DANCE KIWANIS CENTRE

Revenue Sale of Tickets	$ 314.00
From Wheel	58.25
Total Revenue	$ 372.25

EXPENSES

Licence, Wheel, Supper	$ 114.49
Orchestra	130.00
Total Expenses	$ 244.49
Profit	$ 127.76

SNOWMOBILE RACES

Revenue, Gate Receipts	$1020.65
Race Entry Fees	304.00
Total Revenue	$1324.65

EXPENSES

Trophies	$ 69.60
Insurance	170.00
Prize Money	593.00
Music	63.31
Total Expenses	$ 895.91
Profit	$ 428.74
Total Profits	$ 769.34
PLUS: Nineteen Gifts of Money	730.35
	$1499.69
Less: Bank Charges (to date)	4.62
Bal. in Bank. Mar. 31 - 1971	$1495.07

Madoc Carnival Committee 1971

Ray H. Binch, Sec-Treasurer

AN ACKNOWLEDGEMENT

Most gifts have been answered by letter, but as will be seen from the Balance Sheet about half our profit derives from gifts of money. This was most gratefully accepted as we had no money to pay for anything, when the idea of a Winter Carnival was conceived.

(1) We wish to thank the "Highlands of Hastings" for our Radio and T.V. advertising, which is quite expensive.

(2) The Orders of the Rebekahs and Oddfellows who provided all the money and organizational costs for the Carnival Queen and her Princesses.

(3) The Cadet Band who played for the Torch Light Parade.

(4) The Madoc Fair Board who did not charge for use of Fairgrounds.

(5) The very large number of men and workers who worked at the Fair Grounds with their equipment to clear away snow for parking and the track for racing.

(6) The Kiwanis Club who donated the free use of their fine Centre for our dance.

(7) Thanks to the following who donated $25.00 to the cause; J. Hailstone; Chapman and Danford; Hagermans Sports; Calvin McCoy Ltd; Grant Brett; Ed Hyde; Armstrongs Garage Ltd; Hulin's Garage and Supply; Henley's Garage; Neil Wood General Store; Canada Talc Mines Ltd; Order of the Eastern Star; Catholic Womens League; Morrison's Body Shop.

(8) Madoc Firemen and Kiwanis Club who donated $75.00 each from their project funds.

(9) Canadian Legion whose donation was $100.00.

(10) The many smaller gifts and vouchers, that made our Carnival a huge success.

There are many people who sold bottons, and helped in many ways.

We like to think that it was a real Community effort, and we were fortunate that in our first year, we had a financial success.

To all who helped, in any way, by buying and selling Buttons, and putting up signs around the country.

THANKS

RUTH BURNSIDE; ANNETTE TAYLOR; WAYNE HAGERMAN; TED HAILSTONE; HARRY BROWN; CALVIN McCOY; BOB KIRKWOOD; CLAYTON SMITH and RAY BINCH.

The Carnival Committee.

WEDDING

MOON — HILL

A pretty double-ring ceremony took place at the Salvation Army Citadel in Kingston on April 3rd, 1971, at one o'clock when Betty May Hill, daughter of the late Mr. and Mrs. Archie Hill, became the bride of Mr. Roy Wesley Moon, son of Mr. and Mrs. Roy Moon Sr. of Madoc. Major Carl Bowes officiated.

The alter was decorated with yellow potted 'mums. The organist was Mrs. Ronald McBride and soloist was Mr. Gary Thompson, who sang, "Our Prayer", during the signing of the register.

Given in marriage by Mr. Charles Hefford, the bride was elegant in a bouffant gown of nylon over satin with appliqued imported gallon lace. The bodice was adorned with a square neckline and long lily-point sleeves, and featured an empire waistline. Her pearl wedding-ring headdress was highlighted with a sug illusion finger-tip veil worn delicately over the face. She carried a cascade bouquet of white and yellow baby 'mums.

The maid of honour was Miss Margert Bailey, wearing a gown of yellow nylon over taffeta with matching headdress. Her bouquet was white 'mums. Mrs. Carolyn Miksa, sister of the bride-groom, and Miss Janet Conley, friend of the bride, were her bridesmaids, wearing green dresses with match-in headdress and carrying bouquets of yellow 'mums.

Mr. Donald Bristol of Kingston attended the groom and the ushers were Mr. John Hawley and Mr. Anthony Miksa.

The reception was held at the Salvation Army Hall in Kingston, where the guests were received by the bride's grandmother in a multi-colour dress and white corsage, and the groom's mother, wearing a coral dress with black accessories and a corsage of white baby 'mums. Major and Mrs. Carl Bowes assisted.

The bride's table was centered with a two-tiered wedding cake, topped with a miniature bride and groom. The bouquets added a decorative touch to the bride's table. Mr. Donald McBride of Kingston was toast master and capably entertained the guests, and Mr. Gary Thompson sang, "If I Can Help Somebody".

Out of town guests were from Madoc, Picton, Wellington, Tamworth, Napanee, Harold, Belleville and Demorestville.

For her honeymoon trip to Wellington and Papineau Lake, the bride donned a two-piece blue suit, with beige accessories and a corsage of tinted blue 'mums.

Prior to her marriage, the bride was given showers by Miss Margert Bailey and the Salvation Army Songsters, at which she received many lovely gifts.

COOPER

Mr. Sheik Bacchus spent the weekend in Toronto.

Sunday supper visitors at the home of Mr. and Mrs. Fred Bailey were Mr. and Mrs. Harold Bailey, Mr. Don Bailey, Miss Brenda Jeffrey, Madoc, Mr. Don Barker and Mr. Ross Bailey, Scarboro and Mrs. Barbara Hardy, Peterborough.

Mrs. Lena Brown has returned from Belleville General Hospital and is staying with Mr. and Mrs. Leonard Parks.

Mr. and Mrs. Douglas Rollins, Sudbury, Mr. and Mrs. Bill Hughes and Colin, Oakville spent the weekend with Mr. and Mrs. Rex Rollins. Mrs. Hughes and Colin stayed for a weeks holiday.

Mr. Ron Binch, Kingston was a Saturday morning caller at the home of Mr. and Mrs. Rex Rollins.

Mrs. Violet Canniff is a patient in Belleville General Hospital.

Mr. and Mrs. John Jenkins, Lorraine and Stacey, Burlington, Mr. and Mrs. Bill Brady, Belleville, Misses Sherry and Janice Hart, Belleville spent the weekend with Mr. and Mrs. Herb Brady. Mr. and Mrs. Cliff Hart Belleville were Sunday supper visitors at the same home.

Mrs. Albert Campion, Marmora spent Thursday afternoon with Mrs. Maurice Reynolds.

Mr. and Mrs. Maurice Reynolds were Sunday visitors of Mr. and Mrs. Bob Innes, Belleville.

Mr. and Mrs. Fred Bailey visited Mr. and Mrs. John Raftis, who are both patients in Bramson Hospital, Toronto on Monday.

Mr. and Mrs. Rex Rollins, Mrs. Bill Hughes and Colin visited Mr. and Mrs. Norman Cox and family, Carp on Monday.

Mr. and Mrs. Leonard Graham, Mr. Dale Graham, Mr. Larry Rollins and Mr. Norman Stein spent the Easter weekend with Mr. and Mrs. Elmo Blackburn, Detroit.

Mr. and Mrs. Gordon Chapman and Mr. and Mrs. Terry Chapman and girls spent Sunday afternoon with Mr. and Mrs. Ted Fox and family, Marmora.

ELDORADO

Mrs. Harold Lloyd, Miss Sandra Evans, Mr. Joe Holland and Mr. Wilfred Genereaux are all patients in Belleville General Hospital.

Mr. and Mrs. Ivan Blackburn and son of Newmarket were weekend guests of Mr. and Mrs. Leonard Blackburn.

Mr. and Mrs. Brian McBride and Mark of Renfrew were weekend guests of Mr. and Mrs. Ivan Sine. Mr. Bruce Sine of Toronto was a guest at the same home.

Mr. and Mrs. Glenn Blackburn, David and Janet of Waterloo were weekend guests of Mr. and Mrs. Cecil Blackburn.

Mr. and Mrs. Harold Corfield, Randy and Paul of Ameliasburg were Sunday guests at the same home.

Mr. and Mrs. Kelvin Boyle of Brampton were weekend guests at the home of Mr. and Mrs. Cecil Boyle and Mr. and Mrs. Lorne Donly.

Miss Karen Vient of Toronto and Mr. and Mrs. Wayne McCoy of Ottawa were weekend guests of Mr. and Mrs. Glenn Boyle.

Mr. and Mrs. Clifford Blakely and son of the United States were guests of Mr. and Mrs. Earl Blakely on the weekend. Miss Joyce McCarey of Belleville was a guest at the same home.

Mr. and Mrs. Leonard Holmes, and daughters of Oshawa were weekend guests of Mr. and Mrs. Allen Ketcheson.

Mr. and Mrs. Gary Bailey of Oshawa were weekend guests of Mr. and Mrs. Douglas Bailey and Mr. and Mrs. Douglas Smith.

Mr. and Mrs. Clayton McCann of Peterborough were Saturday night supper guests of Mrs. C. D. McCann.

Mrs. C. D. McCann and Mrs. Clayton Blackburn were Sunday guests of Mr. and Mrs. Earl Wartman of Madoc.

Mr. and Mrs. John McCann and family of Madoc were Sunday dinner guests of Mr. Mel. Johnson.

TIRE SALE

Polyester Wide Track Whitewalls

Sizes: 700 - 13; E 78 - 14; F 78 - 14; F 78 - 15

$24.95

OTHER SIZES AVAILABLE
at a small additional charge
at

DON'S GULF SERVICE

PHONE 473-2355

Exhaust Systems Replaced 15-4

Rexall **1c SALE**

10 BIG DAYS

April 15 to April 24

PLEASE DROP IN AND LOOK AROUND

JOHNSTON'S Rexall PHARMACY

Phone 473-4112 Madoc, Ontario

TURKEYS, HAM and CHEESE

Are Prizes You Can Win At The

RIFLE SHOOT

Sunday, April 18th

STARTING AT 1:30 P.M.
at the
MADOC DISTRICT HUNTERS' & ANGLERS' CLUB GROUNDS

Come along, win a prize, and compete for a trophy by accumulating points for the day.

C.I.L. PAINT SALE

C.I.L. MAKERS OF FAMOUS CILUX and CILTONE PAINTS
ONCE AGAIN OFFER FOR SALE
INTERIOR, EXTERIOR PAINT and UNDERCOATS

AT **$6.50** A GALLON

GALLONS ONLY
IN
FLAT LATEX - SEMI-GLOSS and HIGH GLOSS
AT

MADOC CASH & CARRY

BUILDERS SUPPLIES LTD.

PHONE 473-2366 MADOC, ONTARIO

Great meals begin with TABLERITE beef

IGA
Supplied by THE OSHAWA WHOLESALE LIMITED supply depot for progressive independents

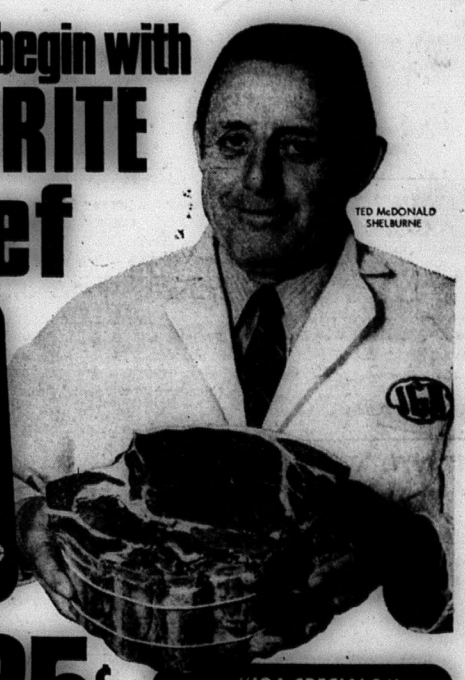

TableRite RED or BLUE BRAND BEEF
BLADE ROAST (BLADE BONE REMOVED) OR SHORT RIB LB. 65¢
CROSS CUT RIB ROAST or BONELESS SHOULDER ROAST LB. 75¢

SWEET PICKLED BACK BACON BY THE PIECE LB. 69¢
FOR ECONOMICAL MEALS PORK LIVER TASTY SLICED LB. 25¢
TABLERITE SLICED BOLOGNA 12-OZ. VAC PAK 45¢
LEAN BONELESS STEWING BEEF LB. 85¢

FIRM RED SLICERS VINE RIPE PRODUCE OF MEXICO No. 1 GRADE TOMATOES 3 LBS 99¢
IDEAL WITH ICE CREAM CANTALOUPES PRODUCE OF MEXICO No. 1 GRADE 3 FOR 99¢
CANADIAN APPLES FOR CANADIANS McINTOSH APPLES LOCAL GROWN C/A CANADA FANCY GRADE 3-LB. BAG 54¢

KRAFT CRACKER BARREL CHEDDAR CHEESE OLD WHITE OR COLOURED 12-OZ. WRPR 69¢
PURE CORN OIL MAZOLA 24-OZ. BTL. 69¢
WESTINGHOUSE FROSTED LIGHT BULBS (25, 40, 60, OR 100 WATT) PKG. OF 2 39¢

"FROZEN FOOD SPECIALS"
CARNATION SHOE STRING FRENCH FRIES 2-LB. BAG 39¢
SILVER RIBBON FANCY PEAS 2-LB. BAG 39¢
HIGHLINER BONELESS SOLE FILLETS 14-OZ. PKG. 79¢

"IGA SPECIALS"
IGA Catsup 11-OZ. BOTTLE 6 FOR $1
PUSS-N-BOOTS ASSORTED FLAVOURS Cat Food 4 15-OZ. TINS 69¢
LANCIA Spaghetti SPAGHETTI OR MACARONI (READY CUT) 2-LB. BAG 39¢
IGA CHOICE Corn CREAM STYLE or Peas 2 19-OZ. TINS 39¢

FOOD PRICES EFFECTIVE WED., THRU SAT., APRIL 14-17th
WE RESERVE THE RIGHT TO LIMIT QUANTITIES

and service still lives at IGA — at IGA we really care!

KINCAID BROS. IGA

NORTH HASTINGS REVIEW

The VOICE of MADOC and CENTRE HASTINGS

$4.00 PER YEAR, U.S. $5.00 Second Class Mail Registration Number - 1016 MADOC, HASTINGS COUNTY, ONTARIO, APRIL 21, 1971 No. 16 Established April 6, 1877

NEW TRUCK ARRIVES AT CO-OP

Co-Op Manager, Mr. E. Helps, presents the keys of the new Petroleum Truck to driver, Allan Curtis.

The Madoc Co-Operative Association can now promise fast, efficient deliveries of their petroleum products since the arrival of their shiny new oil truck late last Thursday night. Mr. Allan Curtis, who handles all the oil deliveries of the Association, received the keys last Friday morning and was quite anxious to get out on the road with it.

Covering thousands of miles during its service in the area, the old truck was worn beyound repair. Having a 1200 gallon tank, it also necessitated the purchase of a truck with more volume.

The new tank has a capacity for 1900 gallons, which will enable the deliverer to make less frequent stops for refills and thereby visiting more customers per day.

Although the rush of the season is over, the new truck has already taken to the roads and has made a number of deliveries.

SENIOR CITIZENS ENJOY PICTURES OF FLORIDA

The lovely spring weather brought out a nice crowd to the meeting of the Senior Citizens Club at the United Church basement on Thursday, April 15th.

Vice President, Mrs. Fox, presided over the meeting, in the absence of President, Mrs. Broadworth. Mrs. Fox spoke a word of welcome to all and read a short poem. Roll Call was answered by 34 members and two visitors were present. The minutes of the previous meeting were read by Secretary, Miss Raney, who also read a letter from a member, Mrs. Nayler, who is holidaying in Florida.

The next meeting will be held on Wednesday, April 28th. The lunch committee is to be Mrs. Blanche Keller, Mrs. Jessie Wright, Mrs. Annie Shaw, Mrs. Lily Casselman and Mr. Jim Rollins.

Mr. Warbrick showed a film on Florida, with comments given by Mrs. Warbrick, which was most entertaining. All wish to thank them for their kindness in coming and providing such an interesting program for the Club.

A lively sing-song, conducted by Miss Adams, with Mrs. Reid at the piano, opened the next portion of the meeting, which had been prepared by Mrs. Moorcroft, Program Convener. The guest, Mrs. Brunson, sang, with accordian accompaniment, "Ten Thousand Angels", and, by request, "Let Me Grow Like the Lilies". This was a very lovely treat and the members hope she will come again to sing for them.

Mrs. Moorcroft conducted a song titles contest, which was won by Mrs. Holmes. Mr. Bronson and Mrs. Moorcroft sang a duet, "Where the River Shannon Flows".

A number of the ladies, dressed in old-fashioned costumes, sang, "Easter Parade".

Lunch was served and a social half hour enjoyed.

Mrs. Fox thanked everyone who helped make the meeting so pleasant giving special thanks to Mr. and Mrs. Warbrick and Mrs. Brunson.

Don't forget the next meeting on April 28.

MR. & MRS. GORDON McCOY

MR. and MRS. GORDON McCOY CELEBRATE SILVER ANNIVERSARY

On Saturday evening, April 10th, approximately seventy-five neighbours, friends and relatives gathered for a surprise party at the home of Thelma and Gordon McCoy, to honour them on the occasion of their 25th Wedding Anniversary.

Organized by four neighbours, Mrs. Jim Keene, Mrs. Ogle Devolin, Mrs. Carl Gaebel and Mrs. Jim Miller, the evening consisted of contests and a mock wedding, with Mert Pearse acting as Minister.

Later in the evening, order was called by Mr. Jim Miller and an address was read by Miss Anne McIntosh. Mr. and Mrs. McCoy were presented with a beautifully decorated anniversary cake and a lovely table pole lamp and a battery operated antique wall clock from the community. They also received many other gifts from their children and relatives.

A surprise smorgasbord dinner at Havelock was given in their honour on Sunday evening, April 11th, by their four children, Shirley, Douglas, David and Kevin, at which another lovely anniversary cake was served.

CONCERNED CITIZENS MAKE TRIP TO PROBLEM SITE

Yesterday afternoon approximately 25 concerned citizens from the area left Madoc by bus to spend the afternoon at the now-closed Deloro Smelting and Refining Company Mine Site to see for themselves if there is any arsenic being deposited from the devastated area into the large Moira water system, which flows directly through the mining property.

Organized by Mr. Clayton Smith, who is very concerned about his guests during the summer at his fishing lodge on the Moira Lake, the delegation saw a number of dignitaries, such as Reeve Tom Burnside, of Madoc, Reeve Cecil Woods of Madoc Township, Reeve Barbara Allen of Tweed, Madoc Village Councillor, Kelvin Kincaid, Mr. Chas. Mowat, President of the Madoc Chamber of Commerce and many more very interested persons present.

While on the way, the bus stopped at an area on the Number 7 Highway where Mr. Smith pointed out the dead vegetation spreading over acres and acres on either side of the highway. The rapidly moving stream running through the centre of the area indicated the speed with which the arsenic-containing water was moving downstream. The dead area was covered by a large quantity of reddish soil, which was said to be high in arsenic content and thousands of other minerals. It had been washed down over the years by the stream.

To the south of the highway, the area was pointed out as the farming country where a whole herd of cattle had died of arsenic poisoning in 1958. Of course, the O'Brien Mining Company had paid for the livestock, but the depreciation of the farmland was appalling. When asked if any livestock presently has access to this water, Mr. Smith's prompt reply was "no".

Travelling a short distance westward, a rapidly moving, high section of the Moira was pointed out as having very high arsenic-content according to sample tests taken at this point.

On approaching the site, an area of red sand, (the same as was seen along the highway downstream) spreading over one and a half miles of land, was clearly visible from the bus.

Above left, Mr. John Vogt, O.W.R.C. representative, as he is questioned by Mr. Clayton Smith, extreme right, about the depositing of arsenic into the Moira waters, at a meeting of concerned citizens yesterday afternoon at Deloro. Mr. Charles Mowat, centre, listens attentively.

Mr. Smith said there are 300,000 tons of arsenic piled up in the area, saying it is virtually impossible to avoid seepage of this heavy metal into the watershed.

On hand were two representatives from the Ontario Water Resources Commission, Mr. John Vogt, Regional Engineer for this area, who acted as spokesman, and Mr. H. Lawson Bell, C. E. T., Chemical Technoogist, both from the Field Services Branch, Division of Industrial Wastes.

Mr. Vogt said the Commission is not completely satisfied that there is no seepage of arsenic into the water, but certainly everything is being done to lessen the amount. He said the O.W.R.C. tests the water of the river at different points at least once a week, and since 1967 the arsenic content has been gradually decreasing, according to the reports. He said there is no way of completely disposing of the metal. He also said the content had been very low until the mid fifties, and that a few years ago it tested 2 parts per million. Recent tests taken showed only .09 parts per million, according to the O.W.R.C. The acceptable count for safe drinking water is .05 parts per million. He said that seasonal consumption of water, such as guests at a summer resort might encounter, is safe up to 2 parts per million arsenic content in the drinking water, as it endangers ones health through the amount of arsenic accumulated rather than by the amount taken at one time. But this doesn't solve the problem for those who live at the lake year 'round.

The Commission is treating the arsenic with ferric sulphate, which causes the resultant iron arsenite to settle rather than to move downstream.

Mr. Smith said a sample taken of mud at a cottage site from Moira Lake at one time tested 67 parts

(Continued on page 8)

Field Crop Competitions

Madoc Agricultural Society, with the cooperation of the Ontario Department of Agriculture, are sponsoring three field crop competitions for 1971. The crops sponsored are: Hay - Pasture, Cereal Grain, and Silage Corn. In the Cereal crop competition, the varieties of grain eligible are Rodney or Garry Oats and Herta Barley. The top ten competitors in each competition receive a cash award. Entry forms are available from the Society Secretary, and must be returned to him by June 1st; as they have to be forwarded to the Agriculture Department.

The Society is also sponsoring a Commercial Exhibit of Maple Products at the Annual Fair.

STUDENTS WRITE ABOUT SPRING

The following is a selection of poems composed by some grade five students of the Madoc Township Central School and submitted by their teacher, Mr. Robert Taylor. It was felt that these students have pretty well summed up the feelings of everyone about the most wonderful season of the Canadian year in these poems.

SPRING

Behind the winter
Spring stopped and waited
With all its might,
Spring tried to fight,
But just couldn't make it.
Spring waited and waited
'Til one nice day
A flower began to bloom,
And then to say,
"Hello, Spring! I'm here".

By Sandra Rose.

SPRINGTIME

Springtime has started blooming
In its carefree way.
It was planning all the winter
To surprise us on that day.
The waters now are flowing,
All the winds are back and blowing
The flowers now are blooming,

(Continued on page 8)

TO OUR READERS

The tremendous response to our appeal for news articles has been so great that we were unable to fit it all in our eight pages this week. We were forced to omit a number of personals and a few other articles, but we hope to print them in next week's issue.

The Review.

Secretaries Association Meets At C.H.S.S.

A meetinng of the Secretaries Association of The Hastings County Board of Education was held at the Centre Hastings School on Wednesday, April 14. There were 33 members in attendance. The meeting was chaired by Mrs. E. McIlquham of Belleville.

A very interesting and humourous skit was portrayed by two of the secretaries from Belleville and an informative discussion on the National Secretaries Association Meeting held recently in Belleville was also given. This was followed by a sing-song led by Mrs. Dorothy Aitchison. Everyone enjoyed the bountiful lunch which was served following the meeting.

The Secretaries Association was formed at the same time The Hastings County Board of Education came into effect. The Association has held several meetings during the as well as business meetings. At the past three years, social gatherings present time there are approximately 100 members in the Association, all of whom are employed in some clerical or stenographic service to the Board office or the schools under the Boards jurisdiction.

It is interesting to note that the Association of Secretaries has proven to be a very successful negotiating body with the School Board and unlike the custodian staff of the Board have not found it necessary to engage a union to undergo any negotiations for them.

Few tax-payers in the area or in the whole of Hastings County are aware of the existence of such an Association. Secretaries employed by the Board work at 208 Bridge St. E. and 23 College St. W. offices in Belleville. The remaining secretaries are employed in the various schools throughout the County. Some of the secretaries are employed by the Secondary Schools on a yearly basis. The Elementary Schools, however, still have secretaries working only during the time when the schools are open.

In the immediate area of Centre Hastings the Board employs eleven secretaries, At Centre Hastings Secondary School Mrs. Linda Graham is Head Secretary with four full-time assistants - Mrs. Beth Hawley, Mrs. Ruth Ashton, Mrs. Karen Bailey, and Mrs. Marjorie Chapman, who is the Guidance Secretary. Other schools in the area employ: at the Madoc Public School - Mrs. Lorna Matthews; Marmora Public School - Mrs. Mary Wise; Madoc Township Public School - Mrs. Lamoine Foley; Tweed Public School - Mrs. Norma Jordan; and at the Stirling Public School - Mrs. Isabell Maguire.

These secretaries assist and aid administrators, teachers, and students in their efforts to further and better education in the County of Hastings.

LOCAL and PERSONAL

Miss Joyce Sandford left on Tuesday for Ottawa, where she will represent the New Democratic Party at the Leadership Convention as a voting delegate of the Peterborough riding. Miss Sandford is now Vice-President of the Peterborough N.D.P.

Guests at the home of Mrs. J. McGowan on Easter weekend included Mr. and Mrs. D. McGowan and Anne of Peterborough; Mr. and Mrs. Chas. Varty and son Chas. of Toronto, and Mrs. John McMahon of Athy, Ireland.

Mr. and Mrs. Robert Graham, Mr. and Mrs. F. J. O'Riordan, Mrs. H. B. Stickwood and Mrs. J. D. McGowan attended the official opening of the Four Seasons Hotel in Belleville, as guests of the Belleville Chapter of the Ontario Heart Foundation.

LIQUOR VOTE SUCCESSFUL

As a result of the Liquor Vote last Wednesday, Madoc will be able to offer the sale of liquor under a lounge licence for consumption on licensed premises. A total of 212 votes, consisting of 132 affirmative and 80 negative ballots, made the decision. Five ballots had to be rejected because they were spoiled by the voters.

Awarded Scholarship

Miss Barbara Wilson, oldest daughter of Mr. and Mrs. Robert Wilson of Madoc, has been awarded the Medical Research Council Summer Undergraduate Research Scholarship for $1,200.

Miss Wilson has obtained her Bachelor of Science Degree and is presently studying Dentistry at the University of Toronto.

Madoc Township School Event

The Adult Activity Committee of the Madoc Township Public School held a family social evening on April 14th. A very enthusiastic group were on hand.

The first part of the evening was spent in everyone taking part in volley ball. Later on the younger people played floor hockey while the older ones played cards, crokinole, cribbage and other games.

A discussion period on "Religious Education in our schools" followed.

A delicious lunch provided by the ladies brought an enjoyable evening to a close.

The next community social evening will be held on April 28th and everyone is welcome.

AN OPEN LETTER

April 13th, 1971.

North Hastings Review,
26 St. Lawrence Street West,
Madoc, Ontario.

Dear Friends:

On behalf of the Elora Pee-Wee Hockey Team and their executive and parents, I would like to say thank you to all the members of the Madoc Minor Hockey Association, your T.V. Station, the Colonial Inn, and all Madoc hockey fans in general for making our visit to your town a pleasant one and for kindly showing our boys some interesting land marks in your area. We would again like to congratulate your Pee-Wee team and their executive on their good sportsmanship, their terrific competition and their championship.

In closing, I would like to say that it has been a great experience and a pleasure being with you people.

Sincerely,
Doug Mann, Coach,
Bill Johnston, Manager,
K. W. Schlee, Trainer.

THE NORTH HASTINGS REVIEW
Established 1877

Published every Wednesday afternoon at the Review Office, 26 St. Lawrence Street, Madoc, Ontario.

Authorized as second class mail by the Post Office Department in Ottawa and for payment of postage in cash.

SUBSCRIPTION RATES
$4.00 per year anywhere in Canada;
$5.00 per year in U.S.A.
Payable in advance.

MAURICE GOULAH, Publisher
CAROL FOLEY, Editor

PROUD ONES SUFFER IN NEW "HARD TIMES"

By BILL SMILEY

For most people, and especially for Canadians, spring is usually a time of hope. The ice and snow have gone, or are going. The days are lengthening, the sun is strengthening.

The world is coming alive again, with the first hints of new growth. But for a great many people in this land of ours, this spring offers little but doubt and despair. There iis a dark shadow lying across this relatively clean country of ours. It's name is unemployment.

For the first time in a generation, Canada, this vast and wealthy country, is facing the hard facts that its economy is in rough shape.

Thousands of university graduates will be scrambling for the jobs that will absorb half of them. Thousands of students will be competing for jobs for a quarter of them. Thousands of skilled workers will be ready to try anything to make a living.

Maybe it hasn't caught up with you yet. But it could. In my town, we had a boom about three years ago. New industries came in. New sub-divisions were developed. Real estate soared. New families moved in for all the new jobs, and the population increased.

This spring, the industriies are hobbling, it's tough to sell a house, and men who have worked well and hard for 10 or 15 years are laid off and looking for work.

The signs are familiar. I was only a kid during the worst years of the Depression, but I remember.

My father had a prosperous business. He went broke because people didn't have the money to buy what he was selling, or couldn't pay for what they did "buy."

Middle-aged (late forties), he didn't stand a chance when there were hundreds of thousands of young men looking for anything. He was a gentle man, and a proud one, and it broke his heart. He wound up selling coffins, on commission. No expenses; pay your own. Try that sometime, during a depression.

My mother was made of stern stuff, and with five children, she knew it was a situation where pride and dignity had to go by the board.

She patched and she mended and she sewed and she darned. She took in boarders, and we kids doubled up. She sold home baking. She went out and knocked on doors, selling cosmetics to women who couldn't afford a box of face powder.

What it cost her I can only imagine. But somehow we staggered through. Going "on relief" was a disgrace to her, and we never fell that low. She invented new culinary triumphs like potato-skin hash (when there was no meat) and porridge soup (when there was no meat or vegetables.)

Today, going on relief, or welfare, doesn't seem to bother many people. In fact, for many it is a way of life and they feel no opprobrium or discomfort. Their attitude is that the world owes them a living, no matter how stupid or useless or lazy they are.

But it's the proud ones who are hurt. A friend of mine was a production manager, working in big industry. He was a good one. Suddenly, his job didn't exist. He's tried with all his energy for months to find something. There's nothing. He's bitter.

Last week I got a letter from a chap who is desperate. He's sixty, was laid off from a responsible job in industry, has used up his unemployment insurance and savings, and doesn't know where to turn. He wants a job, but he knows the odds against him.

Other countries, including those with almost no natural resources, are flourishing. Canada, with massic natural resources, is withering on the vine. How come?

Perhaps the root of the problem is that our leaders are talking out of both sides of their mouths at once. One side spouts free enterprise, the other socialism.

And we are left with one foot in the boat and the other on shore, as the boat drifts quietly away from the land. It's becoming an acutely uncomfortable position, and somebody else is going to be acutely uncomfortable, in the near future, if somebody doesn't grab an oar.

PROJECT S.W.E.E.P. INTRODUCED FOR STUDENTS

Project Sweep, an Ontario Government program providing summer employment for some 2,000 students administered equally and jointly by the Department of Lands and Forests and the department of Energy and Resources Management, has been introduced to allow students to work in an environmental enhancement program.

Work programs will include clean up of solid wastes, clean up and maintenance of Conservation Areas, and clerical work.

Successful applicants must be 18 years of age or older.

The project will be administered in part by the local Conservation Authorities under the supervision of the Resources Manager. Candidates will be interviewed in the following categories: Senior Supervisor, University Crew Foreman, High School Crew Foreman, Labourer and Clerical.

Interested students should contact either of the following for information or Application Forms:

Project Sweep, Ontario Department of Energy and Resources Management, Parliament Buildings, Toronto, Ontario. Telephone 365-7716 or John M. Wuite, Ontario Department of Energy and Resources Management, Box 68, Cannifton, Ontario. Telephone 968-8688.

SUBSCRIPTION BLANK

NORTH HASTINGS REVIEW

ADVERTISING — COMMERCIAL PRINTING
BOX 460 MADOC, ONTARIO

PLEASE ENTER MY SUBSCRIPTION TO YOUR NEWSPAPER

FOR ..... YEARS

MY REMITTANCE IS ENCLOSED

NEW ☐ 1 YEAR $4.00

RENEWAL ☐ U.S.A. $5.00

NAME .....

ADDRESS .....

.....

FEDERATION STRONGLY SUPPORTS ACT AMENDMENTS

"The Ontario Federation of Agriculture strongly supports the 'seize and detain' amendment to the Farm Products Marketing Act", said OFA President Gordon Hill. The unanimous decision to support was made by the OFA Board of Directors at their meeting in Toronto last Thursday.

The amendment will allow marketing boards to seize and detain, during investigation, a regulated farm product being marketed in a manner contrary to the regulations of a marketing plan.

The Farm Products Marketing Act is enabling legislation only, so this authority will be used only by a marketing board which needs it - those boards which don't want or need the authority won't use it.

Mr. Hill said, "When Ontario marketing boards begin operations, they use a minimum of authority, trying to achieve orderly marketing by agreement and co-operation. Usually, most of the trade co-operates but, occasionally, a few 'sharpies' use illegal means to avoid paying their share of the costs or to escape the price-setting mechanism.

"When this occurs", he continued, "regulations must be imposed on all the trade to control the actions of an unscrupulous few. "No doubt there will be cries of protest from some who have been operating illegally", Mr. Hill predicted, but we should remember only those who are breaking the rules have anything to fear".

ELDORADO

Mrs. Douglas Bailey spent Wednesday afternoon with Mrs. Cecil Boyle.

Mr. and Mrs. Douglas Bailey were Wednesday supper guests of Mr. and Mrs. Richard Derry.

Miss Debbie Wannamaker was the recipient of many lovely gifts when the community tendered her a miscellaneous bridal shower on Saturday evening at the Madoc Township Hall.

Mrs. C. D. McCann spent the weekend in Peterborough visiting Mr. and Mrs. Clayton McCann and sons.

Mr. Bruce Sine of Toronto spent the weekend with his parents, Mr. and Mrs. Ivan Sine.

The community Couples Club enjoyed an evening of bowling in Belleville on Saturday.

Former Madocer Completes Program

Charlie Bristol, manager of Wrays Home Furnishers of Belleville last Friday completed an intensive educational program designed to help him understand the needs and desires of his customers.

The program created for professional salesman, was sponsored by Kroehler Mfg. Co. and directed by Frank Northcutt, leading author and educator in the field, was held at Holiday Inn, Southfield, Michigan.

"Sales Dynamics" stressed the need for greater emphasis on product knowledge, communications, psychology of selling and the basic elements of interior design.

Mr. Bristol has lived in Rossmore since 1965 with his wife, Marilyn, and three children. He comes originally from Madoc, where his family were engaged in the builders supply business for many years.

TRINITY U.C.W.

Mrs. Jean Graham was hostess for the April Meeting of Trinity U.C.W., Unit 2. Miss Ada Adams the President, opened the meeting with a short poem and members repeated the Purpose of U.C.W. Women.

Mrs. J. McGowan conducted the Worship Service, the theme of which was "Lydia" — a Bible woman.

Mrs. D. Carman as Programme Convener presented Chapter 5 of the Study Book "Chasms in the Americas". This dealt with Christian Faith and the Birth of a New Civilization, and furthered our information about conditions in South America and Caribbean Countries.

There were 16 who answered the roll call by presenting "old eye glasses" and selling a pair of shoes to their neighbour.

Miss Ada Adams reminded the members about Meeting of Executive, April 21st; Rummage Sale, April 23rd and 24th; Catering for a wedding; also an all day Conference of U.C.W. to be held in our church, May 10th and we are to supply noon lunch.

Discussion followed as to how we might interest more women in our church to come to U.C.W. Meetings.

Some members volunteered to help Mrs. Alma Adams with the Rummage Sale. The Bale will be packed at the Church May 13th at which time the used eyeglasses will be packed to send to Toronto. Unit 2 will supply a baby's layette for the bale.

A committee was named to plan for a Garden Party to be held early in June at Mrs. Graham's home.

Mrs. Heard voiced the appreciation of all those who had helped in any way and especially to Mrs. Graham for her hospitality.

All repeated the Mizpah Benediction and a social half hour followed.

VISIT
Leo's Sport Shop in Marmora
FOR ALL YOUR BICYCLE REPAIRS. WE STOCK A COMPLETE LINE OF PARTS FOR MOST MAKES, INCLUDING SULKY WHEEL PARTS.
A FULL-SIZE RANGE OF TIRES and TUBES.
WE ALSO RE-SPOKE BICYCLE and SULKY WHEELS.
Dealer for C.C.M., Raleigh, Peugeot and Majestic Bicycles.
See our selection of New and Used Bikes
VISIT or PHONE
LEO'S SPORT SHOP
Phone 472-2114 Marmora, Ontario

TIRE SALE
Polyester Wide Track Whitewalls
Sizes: 700 - 13; E 78 - 14; F 78 - 14; F 78 - 15
$24.95
OTHER SIZES AVAILABLE
at a small additional charge
at
DON'S GULF SERVICE
PHONE 473-2355
Exhaust Systems Replaced 15-4

Single Copies of The NORTH HASTINGS REVIEW
for your convenience
are now available at the following places of business:
Don's Gulf; Johnston's Rexall Pharmacy; Kincaid Bros. I.G.A.; Ed Kramp's Supertest; Miller's B.P. (Hwy. 62 north); O'Riordan's Grocery; Rupert's Drug Store; Tebo's Grocery, Actinolite; Tweed Gas and Dairy Bar, Tweed.

FOR ALL YOUR INSURANCE NEEDS
Contact
W. J. NAYLER
Your Independent Insurance Agent
89 E. St. Lawrence Street, Madoc, Ontario.
PHONE 473-2473

* Loader Rentals * Top Soil
* Backhoe Rentals * Sand and Gravel
* Bulldozing * Fill
* Crushed Stone for Weeping - beds
CONTACT
Sam, Doug or Walter Danford
MADOC — ONTARIO

W. T. (BILL) KINLIN
LIMITED
Complete Income Tax Preparation
Individual, Farm, Business and Corporate Returns
Branch Office
MARMORA, ONTARIO
30 Forsyth Street (Bennett's Insurance)
PHONE MARMORA 472-3123

COUNTY OF HASTINGS

APPLICATIONS will be accepted to fill the following positions with the County, by the undersigned up until 4:30 p.m. April 30, 1971.

NURSING SUPERVISOR AT HASTINGS MANOR — to be responsible, under the direction of the Home Administrator, to direct and supervise the Nursing service program. Applicant must have graduated from an approved nursing school and be currently registered in Ontario.

MAINTENANCE MAN FOR THE COUNTY COURT HOUSE AND ADMINISTRATION BUILDING — to be responsible to and work with the Building Superintendent for the care of the building and grounds. Preferably this candidate should have a good knowledge of gardening and the care of lawns and flower-beds.

Excellent fringe benefits, good working conditions and an annual review of salaries.

Application forms available at the County Administrator's office or applicants may apply in own handwriting, showing age, experience, educational qualifications and salary expected.

Carl E. Bateman, A.M.C.T.,
Clerk-Treasurer and Administrator,
County of Hastings,
County Administration Building
Belleville, Ontario.

Mr. and Mrs. Earl Wiggins and family, Brampton, visited Mrs. Emma Alexander on Friday. Sunday visitors of Mrs. Alexander were, Mr. and Mrs. Douglas and family, Sulphide; Mr. and Mrs. Dale Malm and daughter, Toronto; Mr. and Mrs. Jack Roushorn, Trenton; Mr. and Mrs. Art Alexander and family; Mr. Allan Ramsay and Messrs. Vince and Joe Latondresse.

Mr. and Mrs. Doug Walker, Kingston, visited relatives here and called on Mrs. Tom Walker, Queensboro Nursing Home, on Sunday.

Mr. and Mrs. Stewart Keay, Pet-

Sydney Willman, Heather and Brian, Trenton; Mrs. Norman Willman, Stirling called on Mr. and Mrs. George Gordon at their home and Mrs. Carl Willman at Queensboro Nursing Home.

Mrs. Ray LaPalm, Rickey and Lamona, Peterborough, spent the weekend with Mr. and Mrs. Ralph Franklin.

Mr. David Ferguson, Simcoe, spent Friday and Saturday with Mr. Ricky Lees.

Mr. and Mrs. Larry Lalonde and son, Ivanhoe spent the weekend with Mr. and Mrs. James Gordon.

PLAZA THEATRE
MARMORA
will be OPENING on
Thursday, April 29

We will be open six days a week, running One Show on Monday, Tuesday, Wednesday and Thursday nights, at 8:00 p.m., (doors open 7:30 p.m.), Two Shows on Friday and Saturday nights, 7:00 and 9:00 p.m. (doors open 6:45 p.m.) Saturday Matinees at 1:30 (doors open at 1:15 p.m.)

FIRST SHOW - THURS., FRI. and SAT., APRIL 29, 30 and MAY 1st.

"GIRL IN MY SOUP"
Starring Peter Sellers and Goldie Hawn.

Saturday Matinee, May 1
"PARADISE HAWAIIAN STYLE"
Starring Elvis Presley

Admission, Evening Shows:-
Adults, 18 yrs. and up, $1.50 - Students, 14 to 17 yrs. incl., $1.00. Up to 13 yrs., 50c

Matinees:- Adults, $1.00; Students, 50c; Up to 13 yrs., 35c (Same age ranges as evening shows)

Wilfred Fitzgibbon, Belleville and Mr. and Mrs. Don Martin and family, Fitzroy Harbour.

Mr. and Mrs. Fred Devolin and family, Oshawa, spent the weekend at the home of Mr. and Mrs. George Gordon.

Visitors of Mrs. Frank Barry, during the weekend were Mr. and Mrs. John Barry, Ottawa; Mrs. George Seguen, Kingston, Mrs. Josephine Feeney, Peterborough; Mr. and Mrs. Wayne Allore, Toronto.

Mr. and Mrs. Robert Turner and family; Mr. Dalton Holmes; Mrs. Marjorie Muir, Wooler, visited Mr. and Mrs. Arthur Holmes on Sunday.

Mrs. Sam McCauley, Christen and Jamie; Mr. Roy McCauley; Mr. Carl Willman, Richmond Hill, spent Friday and Saturday at the home of Mr. and Mrs. Roy Gordon and called on Mr. and Mrs. George Gordon at their home, also Mrs. Carl Willman at the Nursing Home.

Mr. and Mrs. Mervil Lees and family visited Mrs. Dewey Kleinsteuber, Tweed on Sunday.

Mr. and Mrs. Ken Rollins, Peterborough were Sunday visitors of Mr. and Mrs. John Thompson.

Miss Leslie Stark, Peterborough, spent the weekend at the home of Mr. and Mrs. Roy Rollins.

Mr. and Mrs. Mervil Lees, and Mrs. Dewey Kleinsteuber spent the supper hour, Sunday, with Mr. and Mrs. Allan Lott and family in Holloway.

Mr. and Mrs. Donald Gray, Kathy and Ruby, Scarboro spent Saturday and Sunday with Mr. and Mrs. Roy Gordon.

Mr. and Mrs. G. Diprose, Port Colborne, and Mr. and Mrs. Leon Lalonde, Peterborough visited relatives here during the Easter weekend.

During the Easter Sunday Service in St. Andrews United Church, Rev. Wendell Sedgewick dedicated the Ante Pendium which is part of a bequest from the late Robert Rollins of Cooper.

REVIEW

CLASSIFIEDS

FOR QUICK RESULTS!

TO BE HELD HERE

The Honourable Leo Bernier, Ontario's Minister of Mines and Northern Affairs has announced that due to the popularity of the first field course, the department will hold a second field course in mineral exploration in the Madoc area, Friday, May 7, through Monday, May 10, 1971, inclusive. The course will take place from 9:00 a.m. to 5:00 p.m. and from 7:00 p.m. to 9:00 p.m. the first three days, and from 9:00 a.m. to 5:00 p.m. on the final day.

Instruction will include drilling, use of explosives, claim staking, cross country traversing, geological mapping, electromagnetic and geochemical surveys, plus other subjects of interest to the prospector.

Registration fee for this course is $20. With class limit restricted to 20 people, those wishing to take advantage of this training should register at the earliest possible date with Dr. S. A. Ferguson, Department of Mines and Northern Affairs, Suite 901, 500 University Avenue, Toronto 101. Registration is by payment of the registration fee, with cheques or money orders payable to the Treasurer of Ontario.

A refundable $5.00 equipment deposit fee is payable at Madoc the first day of the course. Details re starting location, plus other specific information will be supplied on receipt of registration fee.

Should registrants find it necessary to withdraw, notification must be given no later than Friday, April 23, or fee cannot be refunded.

Living accommodation and transportation to and from the course are not supplied. Registrants are required to make their own arrangements.

O.P.P. REPORT

During the week of April 9th, to April 16th, 1971, officers of Madoc Detachment, Ontario Provincial Police investigated nine motor vehicle accidents; seven of property damage and two of personel injury with two persons taken to hospital.

There were 33 charges laid under the Criminal Code of Canada, Highway Traffic Act, and Liquor Control Act. There were 14 warnings issued.

There were six requests for assistance, with four reports of theft and three reports of breaking and entering. There were three disturbances and 29 other general occurrences.

Thirty-three hours were spent in Criminal Court, with Judge R. C. Jackson registering 29 convictions.

Attention parents! If your child rides a bicycle, make sure it is always in safe mechanical condition . . . . and is ridden according to the rules. Remember . . . . a bicycle is a vehicle, not a toy!

Rev. McEwen; Mr. and Mrs. Ray White; Mrs. J. Foster; Mrs. J. Donly; Mrs. Annie Evans, and Miss Karen Sandford enjoyed a bus tour during the weekend, and attended the "Kathyrn Kuhlman" Good Friday and Easter services at Pittsburg, Penn. and Youngstown, Ohio.

Mrs. M. Simpson is spending a week with relatives at Trenton and other points.

Mr. and Mrs. Marvin Armstrong and family, Foymount were Easter guests with Mr. and Mrs. Thos. Sandford.

Miss Ida McEwen, Perth spent a few days at the Parsonage and also attended the Bus Tour to U.S.A.

Mr. and Mrs. Wm. Morrow took charge of the Sunday Services at the Tabernacle.

Mr. and Mrs. Don Simpson and family spent the weekend with relatives in Toronto.

C.H.S.S. STUDENTS ATTEND COMPUTER SCIENCE DAYS

In addition to the regularly scheduled Computer Science Day a group of high school students from here visited the University of Waterloo last week. The visitors experienced lectures on computer programming, vocational guidance and the actual use of a computer.

Approximately forty grade 12 and 13 students from Centre Hastings Secondary School were among those who were present for the day.

The Computer Science Days program, now in its seventh year, is offered and coordinated by the university's Faculty of Mathematics. It is designed for first class honours students from grades 12 and 13 who wish to learn more about university level mathematics and computer science. Last year some 6100 students from 260 Ontario high schools took part in the program. The schedule was much heavier this year, as more and more young people look towards computing as a career field.

Past experience has shown that about 15 per cent of the students had already mastered a working knowledge of some computer language and could be considered advanced. These students were separated into a special group for a short briefing on how to run a FORTRAN program on the university's System 360 computer and were then free to run programs for most of the day. Many advanced problems were included in the notes to challenge these students.

During the day, members of the Mathematics Faculty were on hand to meet the various groups of students and to advise them on other careers and research opportunities in Pure and Applied Mathematics, Statistics, Actuarial Mathematics and Operations Research.

FOR
APPLIANCE REPAIRS and INSTALLATIONS
CALL
WILF SMITH
SATELOMA RANCH
(Formerly Stan Franks Farm)
PHONE 473-2005
AUTOMATIC WASHER and DRYER INSTALLATIONS
Repairs to all types of small Appliances, Washers, Dryers, Ranges, etc.
18 YEARS EXPERIENCE

THE TEACHER ANSWERS

Question: Do you agree with Educational Ceilings?

Answer: Yes we agree with the general concept of Ceilings on Educational Spending

BUT ! ! ! !

Question: Are you opposed to the Ceiling as imposed by the Ontario Government?

Answer: Yes. This ceiling is inflexible and against the best interest of ALL students. . . Surely we all must understand that as society (and education) changes so will the INDIVIDUAL needs and teaching methods change. Arbitrary ceilings allow little flexibility in adjusting to the needs of ALL students.

Question: Do you agree that economy in education is necessary?

Answer: Yes, remember we too are taxpayers. We feel that costs should be as low as possible and still do an effective job of educating the students of Ontario. As taxpaying members of society, we believe that PROPERTY TAX cannot support the burden of education cost. The Province must equalize the burden of education across Ontario so that no one area shares a greater burden than another.

Sponsored by: Secondary School Teachers of this County.

For Your
RUBBER STAMP
Needs
Contact The
NORTH HASTINGS
REVIEW
Phone 473-4194.

DON ASH
GULF FUELS
GAS—DIESEL
FURNACE and
STOVE OIL
WHOLESALE and RETAIL
PHONE
DON'S GULF SERVICE,
473-2355
or BUCK, 473-4133

SPECIALS of the WEEK

26-oz. Bottles
Canada Dry 4 for $1.00

Farm Fresh; Canada Grade A. Med.
EGGS 3 doz. $1.00

DUTCH — Imported from Holland
COOKIES 3 pkgs. $1.00

HEINZ 14-oz. Tins
SPAGHETTI 5 for $1.00

O'RIORDAN'S
St. Lawrence St. Madoc, Ontario

BUY! SELL! SWAP! READ and USE THE WANT ADS

COMING EVENTS

RUMMAGE SALE

IN NAYLER'S GARAGE

THIS FRIDAY and SATURDAY

APRIL 23rd and 24th

Under auspices of Trinity U.C.W. Unit 2.

NOTICE
CHANGE OF DATE!

C.H.S.S. presents
an evening of entertainment
DRAMA and MUSIC

Wednesday, May 5th, 1971
at 8:00 p.m.

Admission: Adults $1.00; Students 50c 14-3

HOTEL HAVELOCK

We feature Smorgasbord Wednesday and Saturday 5:00 p.m. to 9:00 p.m., Sunday from 4:00 p.m. to 8:00 p.m. Luncheon Buffet Monday through Friday, 12 to 2 p.m. Dancing in the Skyview Lounge Friday and Saturday nights to Tom Christie's Orchestra. Fully licensed 7 days a week. We cater to banquets, weddings and private parties. tf.

BINGO EVERY WEDNESDAY night at 8:00 p.m. in the Madoc Legion Hall. 17 Regular Games for $5.00; 2 Share-the-Wealth; 1 Jackpot, $100.00 (55 numbers). Under the auspices of Ladies Auxiliary. Admission, 50c; extra cards, 25c. tf.

CRIBBAGE TOURNAMENT every Monday night in the Madoc Legion Hall, starting at 7:30 p.m. Admission, 50c per person. tf.

Please reserve Wednesday, April 28, from 5 o'clock onwards, for a Beef Supper in Anglican Parish Hall. Adults $1.50, Children under 12 - 75c. Sponsored by the A.C.W.

COUNTRY and OLD TIME

DANCE

in the
MADOC KIWANIS CENTRE
featuring
TOM CHRISTIE
and his ORCHESTRA
on

Saturday, May 1st, 1971
from 9:00 p.m. to 1:00 a.m.

"Come as you are."

This is an adult dance with bar facilities available. Everyone welcome. Admission $3.00 per couple. Sponsored by the Madoc Kiwanis Club.

(It's springtime in the rockies, so let's all go see and hear) GRAHAM TOWNSEND, NORTH AMERICAN FIDDLING CHAMPION, Radio, recording artist, and star on Don Messer's Jubilee, cbc. television. At the big, sensational, original,

TRENT VALLEY
COUNTRY JAMBOREE
Stirling Theatre, Stirling, Ont.
SATURDAY, APRIL 24TH
AT 8:30 P.M.

STAGE BAND, Burt Lewis and the Country Showman, from Uxbridge, Ont. VALLEY ENTERTAINERS; Wayne Twomey, Peterborough, Sheila Ervine, Belleville, Albert Moher, 11 year old fiddler and the gay Gordon Dancers from Douro. Gladys Smith, Bud Edmunds, Sandra Blakely, Dickie Lovering, m.c. Cousin Pinnie Mearl, from Alkyhallville, and many others. TICKETS ADVANCE $1.50 at the door $2.00. . . Children only $1.00. Only advance tickets can win beautiful watches and a airplane rides. Advance Tickets at Madoc Billiards and Ed Hyde's Garage, Madoc and Jack's Appliance Shop, Stirling. Phone 395-2120. Bring the kids along, have fun, Be sure to get a record before they are all gone. P.S. on Sat. Night, April 17th, The Jamboree will be in Napanee Secondary School. Floyd Lloyd will be guest Star, sponsored by Napanee Pipe Band. Do come see us. Also in Stirling on Saturday, May 8th. Jamboree Records on Sale in Madoc at Pigden's Radio & T.V. 15-2

THERE WILL BE AN

OPEN HOUSE

at Deloro Nursing Home on

SATURDAY and SUNDAY
APRIL 24 and 25

from 1:00 to 5:00 p.m. Everyone welcome. Come and bring your friend.

MIKE HORVATH, Administrator.

COMING EVENTS

COMMUNITY SOCIAL EVENING
at
MADOC PUBLIC SCHOOL
FRIDAY, APRIL 30th

Progressive Euchre beginning at 8 p.m. Dancing to Murphy's Merry Makers 9 to 1. Ladies bring a lunch. Everyone Welcome.

COUNTRY STYLE

SUPPER

BANNOCKBURN ANGLICAN CHURCH

April 28th
From 5:30 p.m. On
ADMISSION:
Adults, $1.50; Children under 12, 75c

TRENTWAY TOURS

TO
CALGARY STAMPEDE
CANADIAN ROCKIES
and
YELLOWSTONE PARK

MARITIMES

GASPE

MARITIMES and NEWFOUNDLAND

MOOSONEE

QUEBEC CITY

CALIFORNIA

For further information contact:
MRS. K. BLAKELY, BOX 117
MADOC - Phone 473-2376.
16-3

TRENTWAY TOURS

VICTORIA HOLIDAY SPECIALS
MAY 21st to 24th
TO
NEW YORK CITY

NASHVILLE, TENN.

ALSO
WWVA JAMBOREE
Wheeling, West Virginia
JUNE 11th to 13th
For further information contact:
MRS. K. BLAKELY, BOX 117
MADOC - Phone 473-2376
16-3

FOR SALE

USED CARS DEPENDABLE USED TRUCKS

1969 DODGE MONACO

2 Door H.T. - 318 Motor

Automatic Transmission, Power Steering, Power Brakes, Bucket Seats, Consul, Radio, White Wall Tires, Wheel Covers and Vinyl Roof.

PIGDEN MOTORS
SALES LTD.
MADOC ONTARIO

EVEN THE BEST T.V. SOON BEcomes a useless piece of furniture with one improper service job. Buy with confidence where service is a fact, not a salesman's promise, at Pigden's Radio & T.V. Free home trial. Dial 473-2839, Madoc. tf.

AUCTION SALE

OF HIGH GRADE HOLSTEIN CATTLE and FARM EQUIPMENT
the property of

JAMES HENRY

Lot 9, Con. 4, Madoc Twp. 2 Miles North East of Madoc

FRIDAY, MAY 7th

Time: 1 o'clock D.S.T.
Terms: Cash
JAMES HENRY, Owner

PHILIP RIVERS, Auctioneer.
Phone 473-2926, Madoc

FOR SALE
SAND and GRAVEL
CRUSHED ROCK

FOR RENT
BULL DOZIN, LOADING and
BACK HOE WORK

MURRAY SMITH
Phone 473-4259 MADOC ONT.

FOR SALE

AUCTION SALE

OF HIGH GRADE HOLSTEIN CATTLE and MILKING EQUIPMENT.

Property of

LOUIS RIVERS

LOT 20 - CON. 10, HUNGERFORD TWP., 4 MILES EAST OF TWEED, ON SULPHIDE ROAD

SATURDAY, APRIL 24

Time 1:30 P.M.

4,623 LBS. DOMINION SUBSIDY TO BE DIVIDED EQUALLY AMONG THE COWS

11 high grade Holstein Cows due to freshen; 9 high grade Holstein Cows freshened. (all bred to the Unit); 6 Hereford Yearling Steers; 4 Holstein Yearling Steers; Crino 8 Can Spray Cooler, 2 years old, in good condition; 1 DeLaval Stainless Steel Single Unit Milker Pail; 19 8 Gallon Milk Cans; 9 8 Gallon Whey Cans; 200 Bales of Hay.

116,306 LBS. MILK QUOTA AVAILABLE DAY OF SALE

Reason for selling, giving up milking.

LOUIS RIVERS, Owner
TERMS CASH

PHILIP RIVERS, Auctioneer,
Phone 473-2926.

Owner or Auctioneer not responsible for accidents on or near premises day of sale.

AUCTION SALE

SATURDAY, APRIL 24th

AT 1 O'CLOCK

1 Mile East of No. 62 Highway on the Moira County Road, Turn East at Larue's Service Station.

Ford 9N tractor, 2 Ferguson 2 furrow ploughs, Ford 3 pt. hitch cultivator, International 14 tooth cultivator, International 15 run combination tractor seed drill (in good condition), Massey Ferguson 3 pt. hitch 7 ft. power mower (cut 30 acres), Smoker 30 ft. hay and grain Elevator, Ferguson 6' rear mounted mower, Ford 3 pt. hitch Buzz Saw, Fleury-Bissell 28 blade Tandem Disc, Glencoe 7 tooth Chisel Plough, New Idea Side Delivery rake, 28 blade tandem disc (3 pt. hitch), roller bearing wagon, 10' x 14' frame building, grain box for ½ ton truck, Heavy duty farm trailer (tandem wheels with steel bottom), Otaco levelling harrows, quantity of Alfalfa and Red Clover seed, 2 shell cattle oilers, tractor chains, Quantity used lumber, 1 h.p. electric motor, 2 electric fencers, 45 gal. drums, 100 gal. tank and pump, used steel, hand cart, tractor chains, Numerous other articles.

G. Post - R. Robinson - Owners
BOB SULLIVAN - Auctioneer
Plainfield - Thurlow 477-2672

DAIRY FARMERS
SPECIAL
10% OFF
ON CASE LOTS OF

- Hibitane Teat Dip Udder Wash
- Diversey Sanitation Products
- Animal Health Products

Mastitis, Scours, Pennistret, etc.
($25.00 minimum order)
AT

The Tweed Feed Mill Ltd.
Tweed, Ont. Phone 478-2126

ATTENTION!

HOG FARMERS ASSISTANCE

Due to low hog markets, TWEED FEED MILL LTD. and STIRLING FARM and GARDEN SUPPLY will offer 100 lbs. FREE with the purchase of one ton of Shur-Gain Hog Grower, Hog Finisher, Pig Starter Medicated, and Nursing Sow Ration at the Regular price. tf

FOR SALE

FOR SALE—One Bolen 1050 Husky Tractor, with the following attachments: Snow Caster; 36" Mower; and 42" Grader Blade. Keith Chambers, Madoc, Phone 473-4304. 14-3

FOR SALE — Upright Piano, in excellent condition, recently tuned, $125.00; Also a Volkswagon Trailer Hitch, $18.00. Phone 473-4325. tf.

FLOWERS

We have cut flowers for your every need, for floral arrangements, Corsages, Hospital Sprays, Wreaths, etc.

We also have pot plants in flower.

OPEN EVERY SUNDAY

TOWN and COUNTRY GREEN HOUSE
Gavin Adams
Phone 473-2914

FOR SALE — Ford 221 V-8 Engine, rebuilt, and transmission. Phone 473-2593, Madoc 16-2p

---

FOR SALE — Boat, 14' Runabout with windshield and steering equipment, styrophome floats for safety. Phone 473-2005. 16-1

FOR SALE — Kelvinator Wringer Washer. Phone 473-2904, after 6:00 p.m. 16-1

FOR SALE — Girls Spring pink Coat, size 10. Also 1 all-weather reversible coat, size 10. Phone 473-4198. 16-1p

---

DEHORNING SERVICES — Phone Tweed. 478-6991. 16-2

FOR SALE — Dodge Dump Truck 600 Series, 900 Tires, in good condition 7 x 11 dump, Edbro Hoist, P.C.V. Licence. Priced to sell. Apply Archie McLuckie. Phone Flinton 336-2560. 16-2p

---

FOR SALE — Hound Pups, Walker and Bloodhound, approx. 8 months old. Phone 473-2230 16-3

FOR SALE — 60 Sheep with Lambs - 8 goats. Phone 473-2762 16-2p

---

FOR SALE — two storey frame house - South Durham Street, Village of Madoc - immediate possession - Apply Harry McCoy, Executor Echo Mackenzie Estate, Phone 473-2608. 16-2

1969 FORD CUSTOM

2-door; V8 automatic; extra clean condition.

FULL PRICE

$1575.00

"Drive a little further and save a whole lot more".

PARKHILL MOTORS
HIGHWAY 37 THOMASBURG
PHONE 478-2313

FOR RENT

FOR RENT — 2 good-size Stores on main street opposite the I.G.A. 680 sq. ft. or 560 sq. ft. or combined 1,350 sq. ft. Contact Madoc Pro Hardware for keys. Phone 473-2332.

FOR RENT — Bachelor Apartment available with electric heat, at $80.00. Contact Madoc Pro Hardware for keys. Phone 473-2332

WANTED

WANTED TO RENT — House, 4 Bedroom. In Madoc or area. Phone 473-2488. 15-2p

---

LAND WANTED — A Fast Cash Deal for cut-over land, scrub bush, surface rights, abandoned farms and inaccessible waterfront. Send locaiton, price, to Orville Morley, Norval, Ontario. 1-25

WANTED — Junior Bicycle with balancing wheels. Will buy separately or trade for girls bicycle. Call, after six, 473-2861. 16-1p

HELP WANTED

HELP WANTED—Truck Driver to drive heavy and small trucks. Reply to Box 610, Tweed. tf.

QUEENSBORO NURSING HOME Licensed Registered Nurse in charge. Reasonable rates. J. H Rauws, Prop., phone 473-2224. tf

NOTICE

SNOWMOBILE STORAGE COVES, PHONE 478-3304 TWEED 14-4

TAILORING — Complete Alterations to Mens and Ladies Garments. Suits made to order from your cloth or ours. Spurrell the Tailor, 402 Front Street (next to Upper Bridge), Belleville, Ontario Closed Wednesdays. Tel. 962-8080 8-tf

---

WILSON & LEONARD

SEPTIC SERVICE

Tanks & Cess Pools Pumped

PHONE
MARMORA 472-2225,
STIRLING 395-2001,
MADOC CASH & CARRY LUMBER
473-2366. tf.

SEPTIC TANK PUMPING

Also
SUMP PUMP RENTALS
Tel Tweed 478-3333
Northbrook 336-2357
J. A. MUMBY
16-4

NOTICE
TO BE APPENDED TO BY-LAW

Take notice that the attached is a true copy of a By-law passed by the Council of the Township of Huntingdon on the 19th day of April, 1971, and all persons are required to take notice that any one who desires to apply to have the by-law or any part thereof quashed must serve notice of his application upon the Head or Clerk of this municipality within 20 days after the date of the last publication of this notice, and must make his application to the Supreme Court of Ontario within one month after the said date. This notice was first published on the 21st day of April, 1971, and the last publication will be on the 5th day of May, 1971.

W. J. C. Wright, Clerk.

BY-LAW NO. 1006

A by-law to raise $40,000.00 to aid in the construction of tile, stone or timber drains.

The Council of the Township of Huntingdon, pursuant to The Tile Drainage Act, enacts as follows:

1. The Reeve (or Mayor) may from time to time, subject to the provisions of this by-law, borrow on the credit of the corporation of the Municipality such sum not exceeding in the whole $40,000.00, as may be determined by the Council, and may in manner hereinafter provided, issue debentures of the corporation in such sums as the Council may deem proper for the amount so borrowed, with coupons attached as provided in section 4 of the Act.

2. Subject to section 10 of The Tile Drainage Act, when the Council is of opinion that the application of any person to borrow money for the purpose of constructing a drainage work should be granted in whole or in part, the Council may, by resolution, direct the Reeve (or Mayor) to issue debentures as aforesaid and to borrow a sum not exceeding the amount applied for, and may lend the same to the applicant on the completion of the drainage works.

3. A special annual rate shall be imposed, levied and collected over and above all other rates upon the land in respect of which the money is borrowed, sufficient for the payment of the principal and interest as provided by the Act.

Passed the 19 day of April 1971.

Russell Sills, Reeve
W. J. C. Wright, Clerk
16-3

ENGAGEMENT

Mr. and Mrs. W. Donald Wannamaker, R. R. No. 1, Eldorado, wish to announce the engagement of their daughter, Deborah Mary Jane, to Mr. David Vincent Erler, son of Mr. and Mrs. Vincent Erler, Waterloo, Ontario.

The marriage to take place at Eldorado United Church on Saturday, May 15th, at four o'clock.

CARD OF THANKS

I wish to express my sincere thanks and appreciation to my relatives and friends for their visits cards and flowers which I received while a patient in Belleville Hospital and since I came home. Special thanks to Rev. Heard for his visits, also Dr. Cronk and Dr. Derry, the nurses in Instensive Care Unit and the nurses on 7th floor, also the Ambulance Drivers of Madoc for their promptness and attendance.

Thank you all,
Harry Whiteman, Madoc.

Our sincere thanks to all friends and neighbours for their kindness, flowers and donations during our time of sorrow in the loss of a dear Husband and Father, Mr. Solomon Robbins.

A special Thank-You to the Augus MacKenzie Funeral Home, Officers and members of the Royal Canadian Legion No. 363. The LOBA 1193 and the Madoc Standard Church.

Mrs. Irene Robbins and Family

We wish to express our sincere thanks to everyone who helped to make our 25th Wedding Anniversary a happy occasion.

Special thanks to all our friends, relatives and neighbours for arranging the lovely surprise party and for their many gifts.

Thelma and Gordon McCoy.

I wish to express my sincere thanks to all my friends, neighbours and relatives for cards, flowers and personel calls while I was a patient in the Belleville General Hospital and since returning home.

Nina Storring

HUNTINGDON TWP. COUNCIL MINUTES

Council of the Township of Huntingdon met at the Twp. Hall, Ivanhoe, on April 5th, 1971, at 8:00 p.m.

The minutes of the last regular meeting and special meeting were read and adopted.

The requests from the Bank of Montreal, Stirling, regarding signing transfers by the Tax Collector and Treasurer, were approved.

Any work done on private property with Township equipment will be charged the rates recommended by the Department of Highways.

Road Voucher No. 3 for $3,637.52 was ordered paid. The increase requested by the Madoc Fire Department was approved. The Clerk was instructed to invest $20,000.00 of surplus Township money.

The North Middlesex Arena Committee's request to sell sweepstake tickets in Huntingdon Township was approved.

The Clerk was instructed to write letters to the County Clerk, Hon. Dr. Richard Potter, and Clarke T. Rollins, M.P.P., requesting that they do whatever is necessary to try and prevent a Rock Festival being held in Hastings County.

The next regular meeting will be held on May 3rd at 8:00 p.m.

A Special Meeting to pass the Tile Drainage By-Law was held on April 19th, 1971, at 8:00 p.m.

R. Sills, Reeve. W. J. C. Wright, Clerk.

VACATION TIME

FOR CANADIANS ON THE GO

In making plans for your vacation, did you think of a ESSO CREDIT CARD. Now is the time to make out a Esso Credit Card Application.

Stop in at

PIGDEN MOTOR SALES LTD.

161 Russell St. Madoc and fill out a card.

ANOTHER SERVICE FROM ESSO

Above, from left to right, are Fred Nickle, Arnold Ross, Frank Bossio and Gordon Chapman, following the trophy presentations.

HOCKEY PLAYERS RECEIVE AWARDS

The presentation of trophies to five very deserving young men was the highlight of a banquet held in the Orange Hall last Saturday night, when the Madoc Intermediate Hockey Team wound up a very successful year.

Following a bountiful turkey supper enjoyed by the hockey players, their wives or girl friends, the coach, manager and sponsors, Arnold Ross called the group to order and brought back many memories when he mentioned the year the Madoc-Tweed Twins took the Ontario Championship, and said that he saw many of those familiar faces in the Intermediate group that night. Without further hesitation, he presented Bob Bartsch with the Harry Seymour Trophy for being the most valuable player in the Trent Valley League for the season. Manager Gordon Chapman was called upon to present the trophy to the local team's most valuable player, Jerry (Gerald) Chapman. Blayne Reynolds received a trophy in recognition as best goalie of the season. The Madoc Hotel Company Limited Trophy was presented to Glen Graham, the most gentlemanly player, by Mr. Frank Bossio. And, last but not least, Tor Ross presented Harold Bailey with the best defence trophy.

All awards were suitably replied to by the players as the presentations were made.

On behalf of the team, Bob Bartsch presented Manager Gordon Chapman and Coach Fred Nickle with a token of appreciation for all their work. In reply, Mr. Nickle expressed his hopes to see them all back another year for an even bigger and better season.

Following this, everyone proceeded to the Madoc Legion Hall where a very enjoyable evening was held dancing to the music of the "Restless Five."

ST. ANDREW'S U.C.W. UNIT THREE

Mrs. G. Holmes was hostess for the regular monthly meeting of St. Andrew's, Unit Three, on Wednesday, April 13th.

Mrs. G. Holmes, unit leader, opened the meeting with prayer.

The minutes of the last meeting were read and approved.

The roll call, 'My Favourite Easter Hymn' was well answered by 10 adults and one child.

The sick and visiting roll call and the books read were taken by Mrs. A. Clarke.

The offering was taken and dedicated.

Anyone having anything to send in the bale to Toronto is to leave it with Mrs. H. Brady.

Mrs. G. Holmes reminded the members of the Ham Supper which is being held at Queensboro on April 19 and of the general meeting at Hazzard's on May 3 at 8 p.m.

Mrs. F. Stein brought the quilt which had been made by the ladies and left it with Mrs. G. Holmes to be sold.

Miss Mary Taylor and Mrs. Rex Rollins reported on the Presbyterial which was held recently.

"Operation Eyeglasses" was well received by the ladies as it will give them an opportunity to dispose of old glasses which they have kept. Mrs. R. Rollins is collecting them at the next meeting.

The next meeting will be held at Mrs. L. Holmes' with Mrs. G. Holmes and Mrs. A. Clarke assistants.

Mrs. R. Rollins reported on her trip to Five Oaks. Mrs. Rollins highly recommened this place. She also read, "How can I Pray the Lord's Prayer?", which had been given by Rev. Young. This was very thought-provoking.

Mrs. Lynn Holmes was in charge of the program. Miss Mary Taylor read a poem, "Easter Message". The call to worship was given by Mrs. E. Keene, followed by prayer by Mrs H. Brady. Hymn 104, "Christ the Lord is Risen Today", was sung. The scripture; St. Matthew 28: 1-10 was read by Mrs. A. Clarke followed by meditation by Mrs. L. Holmes. Mrs. A. McCoy read a poem and Mrs. R. Rollins closed the program with two quizes.

The meeting closed with the Benediction.

The hostess and the assistants served lunch and a social half-hour was enjoyed.

FOR YOUR
RUBBER STAMPS
NEEDS
Contact The
NORTH HASTINGS
REVIEW
PHONE 473- 4194.

BANNOCKBURN

Mr. and Mrs. Thos. Draddy, Belleville, were callers in town last week.

Among guests and callers with Mrs. Donly during the weekend were Mr. and Mrs. Lorne Donly, Mr. and Mrs. Kenneth Donly, Jill and Susan, and friend Chrissy Faires, Stirling, and Mr. and Mrs. Ronald Kerr, of Belleville.

Mrs. Casselman and Mrs. Wannamaker spent a couple of days with their mother, Mrs. M. Simpson.

The Tabernacle W.M.C. met at the home of Mrs. Roy Wood on Wednesday night.

Mr. and Mrs. Harris spent a day last week in Belleville with Mesdames Pollard and Nicol and also their daughter-in-law, Mrs. Donald Harris, London.

Mrs. Williamson and Mrs. Palmer attended the shower at Eldorado Hall on Saturday night in honor of Miss Debbie Wannamaker, bride-to-be.

Rev. and Mrs. McEwen visited the former's mother at Kingston Hospital one day last week.

COOPER

Mr. Ed Paveling, Edmonton, Alberta visited Mr. and Mrs. Cor. in't Veld, Thursday and Saturday evening enroute to the wedding of his sister at Kingston.

Mrs. Dorothy McAdam and Mr. Dave Patterson, Hamilton spent the weekend with Mr. and Mrs. Fred Rollins.

Mr. and Mrs. Bill Walker and Lisa, Belleville spent the weekend with Mr. and Mrs. Alex Clarke and family.

Mr. and Mrs. Boyd Walker, Steven and Corey, Gunter were Sunday visitors of Mr. and Mrs. Alex Clarke.

Miss Bonnie Holmes, Belleville spent the weekend with her parents Mr. and Mrs. Gordon Holmes..

Miss Irene Reid, Belleville spent a few days with her niece and nephew, Miss Mary Taylor and Mr. Francis Taylor.

Mrs. Rex Rollins attended an executive meeting of Trent Valley Area W.I. at Brighton on Friday.

Mr. and Mrs. Percy Reynolds, Corbyville, Mrs. Bob Innes, Belleville, Mrs. Ron Hamilton, Lori and Jeffrey, R. R. 5, Trenton were Sunday afternoon visitors of Mr. and Mrs. Maurice Reynolds.

Mr. and Mrs. Al Lott, Ricky, Karen and Ronnie, Foxboro were Sunday supper visitors of Mrs. Frank Parks and Mr. and Mrs. Rex Rollins.

A number from Cooper attended the Ham Supper at Queensboro on Monday evening.

UCO Announces Top Management Changes

Major changes in the top management structure of United Co-operatives of Ontario were announced recently by general manager Leonard Harman, and assistant general manager, Julian Smith.

G. A. "Alex" Miller, former retail division manager, was named manager of the Retail Services Division. UCO's grocery operations, and property department, are in the new division.

D. M. "Don" Moffatt, former retail department manager was named manager of the Retail Services Division. The division is responsible for the administration of some 90 retail outlets across the province, field sales staff, and district operations.

R. E. "Russ" Duckworth, the former crop products department manager, was named manager of the new Farm Services Division. The new division replaces the old Distribution Division, formerly headed up by Mr. Smith. Greater emphasis will be placed on providing back-up for UCO's retail operations.

Under the new organization, these three division managers report to Mr. Smith.

The other two division managers at UCO, E.E. "Ed" Chorney (Treasurer's Division) and R.J. "Bob" Wright (Secretary's Division) continue to report to Mr. Harman.

With 30,000 direct members, and some 60 local corporate co-operative members, UCO is the largest general business co-operative in the province. It's wide range of services, from grain marketing to petroleum, cater to both farm and urban members. Sales at UCO last year amounted to $108 million.

OBITUARIES

MRS. (DR.) JOHN WALSH

Mrs. Walsh died in the Perth Hospital on Saturday, April 9th. She was the former Mildred Kingsley of Wolfe Island and was the daughter of the late Mr. and Mrs. John Kingsley. She was married to Dr. John Walsh of Perth in September, 1928.

Mrs. Walsh received her education on Wolfe Island and Kingston and taught school for a short time.

Deceased is survived by her husband, Dr. Walsh, two daughters, Mrs. J. Blanchard, Kingston, and Mrs. David Latimer of St. Catharines; two sons, John of Huntsville, and Dr. Jim of Perth; also by a sister, Mrs. Spoor of Buffalo, and two brothers, John of Wolfe Island and William of Kingston.

The funeral was held from the Morrow Funeral Home to St. John's Church, Perth, where Requiem Mass was sung by Father P. Jenkins of Ottawa. There was also a short service in Wolfe Is. Church, with Fathers Ryan, O'Reilly and Jenkins officiaiting.

Interment took place in Wolfe Island Cemetery.

The bearers were all old friends of Dr. and Mrs. Walsh.

WILLIAM LESLIE RAY
(Millbridge)

In failing health for several years, William Leslie Ray of Millbridge died Saturday, April 17th, 1971, in Belleville General Hospital. He was in his 54th year.

Born at Glanmire, Ontario, he was the son of Mrs. Elizabeth Ray and the late Edmond M. Ray and was a life-time resident of the Millbridge area where, until retirement, he had worked as a carpenter.

He was a veteran of World War II serving overseas with the Canadian Forestry Corps and was a member of the Canadian Legion No. 363, Madoc. He was also a member of St. John the Baptist Church at Madoc.

Mr. Ray is survived by his wife, the former Margaret Frances Deadey, two sons, Marl and Michael and two daughters, Mary and Bernadette, all at home.

There is one brother, Grant Ray of Bannockburn, and a sister, Mrs. dan (Annie) Allt of Madoc.

The funeral was held on Tuesday afternoon, April 20th, from the MacKenzie Funeral Home, Madoc, to St. John the Baptist Anglican Church, where service was conducted by Rev. J. H. Thompson.

Interment took place in O'Hara's Cemetery, where a Royal Canadian Legion Memorial service was conducted under the direction of Branch 363, Madoc.

Honorary Bearers were:- Donald Armstrong, Paul Parks, Peter Hogan, Lindsay Day, Harold Lloyd and Clifford McCaw.

Active Bearers, all members of the Legion, were:- Eric Ormerod, Norman Sweet, Thomas Sandford, Ray White, Charles Griffin and Donald Forestell.

Interment took place in O'Hara's Cemetery.

Spider Seeks Privacy In Paper

A superstitious subscriber, who found a spider in his paper, wanted to know if it is considered a bad omen.

Nothing of the kind!! The spider was just looking over the columns of the paper to see what merchants were not advertising so that it could spin its webb across his store door to be free from disturbance.

EPILOGUE OF A CHAMPIONSHIP

(By BEV. BROWNING)

The road to the Ontario Championship won by the Madoc Legionaire Pee-Wees started indirectly two or three years ago; directly, last November.

With only six regular players left from last season — Roger Elliott, Danny Forestell, Steven Johnston, Stewart Carswell, Robert Nickle, Randy Rodgers and Doug Ross, many positions had to be filled from the previous year's Novice, and by new players. These positions, we found as the season progressed, were adequately filled by Larry Bailey, Paul Armstrong, Jim Moore, Ricky Brown, Mark Johnston, Garry Chapman and Mike Rollins, up from last year's Novice squad; and by Gordon Morrison and John Watson, who last year played House League Hockey. Glenn Brown this year also played Novice, which means he still has two years of Pee-Wee hockey left.

After winning their league with fifteen wins in sixteen games, the Legionaires met Tweed in the first round of group play. Tweed won the first game 5-4, but Madoc came back with convincing 9-2 and 5-1 victories to win the series. Madoc next met Stirling in the group finals and with 6-1, 3-1 and 6-0 wins, they eliminated Stirling in a best three out of five series. In the quarter-finals, Madoc downed Norwood 15-2 and 9-3, to win this series in two straight games. On to the Ontario semi-finals against Powassan, and the road became rougher. In a best two out of three series, the Legionaires squeezed out two exciting 7-6 and 5-4 victories to enter the Ontario Finals. Elora and Madoc met in one of the most exciting final series to be staged. In Elora the teams split games. Madoc won 5-4 in overtime, while Elora won the second game 4-2. In Madoc the Legionaire Pee-Wees won the championship with a 6-5 overtime victory and a 3-0 shut-out.

MADOC PLAY-OFF RECORD

	P	W	L	F	A	Pts.
Madoc	14	12	2	85	38	24
Opposition	14	2	12	38	85	4

Scorers:	G.	A.	Pts.
Danny Forestell	28	14	42
Roger Elliott	17	17	34
Stewart Carswell	11	16	27
Steven Johnston	8	13	21
Robert Nickle	5	11	16
Larry Bailey,	5	10	15
Randy Rodgers	4	4	8
Paul Armstrong	3	1	4
Jim Moore	2	1	3
Mark Johnston	1	2	3
Garry Chapman	0	3	3
Glenn Brown	1	1	2
Mike Rollins	0	2	2
John Watson	0	1	1
Gordon Morrison	0	1	1

The goaltenders, Doug Ross and Ricky Brown, had a respectable 2.71 goals against average in play-offs. The Legionaire Pee-Wees worked and skated hard and are proud of their accomplishments. We hope you are proud of us.

MADOC W.I.

Mrs. Warren Hill was hostess for the April meeting of the Women's Institute last Friday afternoon. Twenty-two ladies and two visitors were present. Since this was the annual meeting, reports were brought in by the officers and conveners. We shall mention only two. Retiring President, Mrs. Harold Brintnell, in summarizing the year's work, said that we had thirty-two members answering the roll call. Madoc W.I. was represented at the District Annual at Cooper, and the Area Convention in Belleville. Many of the members atttended the Anniversary teas at Wellmans and Marmora. During Education Week the Public School was visited. A bus trip to Campbellford, with Seymour W.I. catering for lunch, was much enjoyed. Two short courses, one on desserts, the other on Institute Procedures, were sponsored. Some members attended the Interior Decorating and Furniture Course, sponsored by Ivanhoe W.I. Our Treasurer was sent to Guelph, money was donated to the Kiwanis and to the C.N.I.B., and a wreath was laid on the cenotaph on Armistice Day.

Mrs. Albert Bailey gave the report of the Nominating Committee and the following officers were installed:- Past President, Mrs. Harold Brintnell; President, Mrs. Delbert Carman; First Vice-President, Miss Loreen Connor; Second Vice-President, Mrs. Elaine Lesage; Secretary, Mrs. George Allore; Treasurer, Mrs. Clarence Farrow; District Director, Mrs. Ken Gordon; Alternate D.D., Mrs. S. R. Beatty; Branch Directors, Mrs. Dave Kernohan, Mrs. Russell Lewis; Public Relations, Miss Ada Adams; Curators, Mrs. Warren Hill, Miss Loreen Connor.

Standing Committee Conveners:- Agriculture, Mrs. Dan Bronson; Canadian Industies, Mrs. Wilfrid Forestell; Citizenship (not yet elected); Education, Mrs. Warren Hill; Health, Mrs. Arthur Parks; Home Economics, Mrs. Werner Roemer; Resolutions, Mrs. E. Wannamaker; Historical Research and Current Events, Mrs. Albert Empey; Memorial, Mrs. Albert Empey, Mrs. D. Fox; Flowers and Cards, Mrs. E. Gates, Mrs. R. O'Riordan; Auditors, Miss Loreen Connor, Mrs. Ken Gordon; Pianist, Mrs. Albert Empey; Delegates to District Annual, Miss Ada Adams, Mrs. Wilfrid Forestell, Mrs. E. Gates; Alternates to District Annual, Mrs. W. Roemer, Mrs. George Allore; Delegates to Area Convention, Mrs. S. R. Beatty, Mrs. Warren Hill, Mrs. A. Parks.

For Your
RUBBER STAMP
Needs
Contact The
NORTH HASTINGS
REVIEW
Phone 473-4194.

DON'S
TAXI SERVICE
RADIO DISPATCHED
24-Hour Out-of-Town Service
Plus Family and Weekly Rates
PHONE
Days - 473-2355
Nights - 473-4244

FAST EFFICIENT SALES &
SERVICE ALL YEAR LONG
PLUMBING — HEATING — HARDWARE
HOUSEWARES — GIFTS — APPLIANCES
LAWN and GARDEN SUPPLIES
MADOC PRO
HARDWARE & PLUMBING
OR STOP IN TO SAY HELLO
Orv. Ross — Marilyn and Art Simpson
PHONE 473-2332 MADOC, ONTARIO

WILSON'S APPLIANCES — PAINTS — WALLPAPER AND GIFTS
"THE STORE WITH A CHOICE"
MADOC, ONTARIO PHONE 473-2368.

BRIGHTEN UP THAT
LIVING ROOM WITH NEW
CUSHIONS
Wide Variety of Colours
$2.49 each and up

CARD TABLE SETS
1 TABLE
4 FOLDING CHAIRS
$39.95 set

FLO-GLAZE ECONO-FLO
LATEX PAINT ..... $1.95 qt.
ALKLYD SEMI-GLOSS ..... $2.25 qt.
EXTERIOR WHITE ..... $6.95 Gal.
INTERIOR SEMI-GLOSS
WHITE ..... $5.95 Gal.

BABY
HIGH CHAIRS
WELL CONSTRUCTED
EASILY CLEANED
$21.95 each

PLATE GLASS
MIRRORS
By Canadian Pittsburg
10 Year Guarantee
$18.95 and up
MIRRORS
12" x 15"
$6.98 each

Looking Back...

50 YEARS AGO
April 14, 1921

Fire, starting about midnight completely destroyed the frame dwelling, with all its contents, of Mr. George Nayler, G. T. R., Engineer, Belleville, just outside the northeast part of the city. Mr. and Mrs. Nayler escaped only with their night clothes. Three children, aged from nine to seventeen, also escaped without harm; Mr. Nayler, in rescuing one of the children, had to break a window pane annd cut his hand severely.

The Madoc Methodist Auxiliary of the W. M. S. received a generous thank-offering at Easter and, on Easter Monday evening, they held a very helpful open meeting, which was well attended. The program consisted of appropriate selections of music and readings and an address by the Pastor. The chair was filled by the President, Mrs. T. E. Burnside. The proceeds of the offering and mite boxes totalled $73.50. Mrs. (Rev.) W. H. Higgs was honoured by the gift of a "Life Membership Certificate" from the members of the Auxiliary, presented by Mrs. Archie Thompson. Mrs. Higgs, though taken by surprise, expressed her gratitude for the kindness shown her and her pleasure in serving the interests of the Society in any way she could.

At the annual meeting of the Trent Valley League held at Deloro on March 29th, Mr. S. B. Wright was in the chair. The following towns were represented: Deloro, Madoc, Belleville and Tweed. Among the new executive elected were William Cross, Madoc, as President, and W. Fritz of Madoc as an officer of the League.

At a very inportant meeting of the Harts Farmers Club, following an address on the formation of egg circles by Mr. Burker an organizer of such throughout the Dominion of Canada, it was decided to organize the various club units of Madoc Township under the name of the Madoc Egg Circle. Mr. Wannamaker of Eldorado was appointed egg collector and was instructed to begin operations at once.

Births — At Bonarlaw on March 27th, to Mr. and Mrs. Perry Brownson, a daughter.

Mr. A. Robinson of Gilmour is wearing a smile these days. A baby boy has come to stay.

Marriage — On Easter Monday, March 28th, Roy Carleton and Maude Murielle Greye Bassett were quietly married by Rural Dean Swayne at Christ Church, Belleville.

Death — Mr. Tom Reid received word on Sunday of the death of his son-in-law, Mr. Arnold Craig of Prince Edward. Burial will take place in White Lake Cemetary on Tuesday.

Eldorado and Malone were shocked when they heard of the sudden death of Mrs. William (Mary) Brown. She passed away on Tuesday, April 5th, at the home of her son-in-law, Mr. Charles McCann of Marmora. She leaves to mourn her loss two daughters, Mrs. Charles McCann of Marmora Township and Mrs. J. McCann of Marmora Village; one brother and one sister.

25 YEARS AGO
April 11, 1946

Dr. J. M. Wasserman, who expects to be discharged from the Royal Canadian Army Medical Corps in a few weeks, has completed arrangements to practise medicine, surgery and obstetrics in Madoc, on his discharge. Dr. Wasserman will locate in the residence owned by Mrs. Alexander on St. Lawrence Street.

Among the list of graduates from Knox College, Toronto, is Walter Brett, son of Mr. and Mrs. Walter Brett of Madoc, who passed third in his year and won two scolarships, the Dr. A. McKenzie Scholarship and the George Sheriff Norrice Scholarship. Gordon Brett, another son, who is in his second year, was tied for first place in his year and was awarded the R. H. Thornton Memorial and Loghrin Scholarship.

Mrs. A. R. Martin of Kent, England, wife of Allen Martin, arrived in Halifax on April 10th.

Two homes in Madoc changed hands recently when Mr. R. E. Dargan purchased the residence on Durham Street from Mr. Wesley Danford and Mr. Tony Owen purchased the residence on Maude Street from Mr. Vincent Arney.

This month Mr. Wesley McKnight of New Liskeard, a former Madocer, is celebrating forty-five years of continuous business in New Liskeard.

Mr. C. C. (Bud) Fischer, well known in sporting circles here, has taken a position with a South American Mining Company and will leave for Bolivia early in May. Mrs. Fiischer and family will remain in Madoc.

Twenty-eight years ago Mr. A. E. Strebe and family came to Eldorado, where they have been supplying the community with merchandise from their General Store. Mr. Strebe, desiring to retire from business, has sold out to two enterprising young men from Toronto and bought a new home in Trenton, where he has moved with his family. On Friday evening a large number of their friends and neighbours presented them with an address and an envelope. Charles Tate and Earl Blakely signed the address on behalf of all their friends. Mrs. Strebe was read an address from the Eldorado Institute, signed by Mrs. Bert McCarey.

The Mill Sleeping Camp at Bannockburn, belonging to Mrs. Alex Gordon, was completely destroyed by fire on Tuesday.

Births — Mr. and Mrs. Cecil Kilpatrick wish to announce the birth of a daughter, Mariann Josephine, on Tuesday, March 26, 1946, at St. Joseph's Hospital, Peterborough.

Death — In Queensboro on Sunday, April 17th, 1946, Elijah Greatrix, in his 60th year.

15 YEARS AGO
April 12, 1956

Mr. William Bateman recently sold his farm, situated one mile east of Madoc Village, and is holding an auction sale on Monday next to dispose of his stock, machinery, etc. Mr. Ed Sexsmith purchased the large barn and property north of the highway, while Mr. Walter Pigden purchased the large frame house, buildings and property south of the highway.

Acting Corporal Henry J. Johnson, whose wife resides at Aylmer, Ontario, was promoted to the rank of Corporal on April 1st, 1956. Cpl. Johnson has spent many years in the R.C.A.F., taking up training as clerk typist. "Johnny" received his education at Madoc, where his father, Mr. F. J. Johnson, resides.

All persons travelling through the bush in Ontario after April first will have to obtain a travel permit, issued free, are required so Department officials will know who is in the bush near any forest fiires that may start.

The Canadian Cancer Society recently launched a month-long campaign to raise $2,100,000 for cancer research and assistance to cancer patients. A house-to-house campaign will be conducted from Newfoundland to Vancouver Island.

Eva Martin, 17-year-old Tweed High School student, is the proud possessor of first prize in an all-Ontario public speaking contest held in Toronto this week.

On Wednesday afternoon, April 11th, a stork shower was held for Mrs. Archie Adams at the home of Mrs. Harold Brintnell. Mrs. Adams received many lovely gifts and a delightful lunch was served.

Congratulations to Mr. and Mrs. Calvin Tanner, who celebrated their twenty-fifth wedding anniversary on Saturday with many friends and relatives.

Lloyd Price of Actinolite, Reeve of Elzevir Township, was named director of the County and Municipal Council section of the Ontario Education Association, which held its annual convention recently.

Deaths — Isaac McCoy of R.R. 3, died at his home on Tuesday, April 10th. He had been in failing health for some time, but his death was sudden. Deceased was born in Remington, son of the late Mr. and Mrs. John McCoy, and lived in the Madoc District all his life. He was predeceased by his wife, the former Minerva Robinson. He is survived by five sons, a daughter, ten grandchildren and one great grandchild.

Windsor at her home on Saturday, March 31st. Deceased was formerly Lillian Whytock, daughter of the

Madoc. She was 83 years old. She is survived by one daughter and two sons. Her husband and one son predeceased her.

CROOKSTON 4-H HOMEMAKING CLUB

The seventh meeting of the Crookston Merry Mixers was held on April 17th, at the home of Mrs. Don Blackburn.

The meeting was opened with the 4-H pledge and Kathleen Ashe read the minutes of the last meeting. This was the last meeting for this project.

Mrs. Francis discussed the "Canadian Pattern for Eating". Mrs. Blackburn discussed "Final Plans for Achievement Day".

Joanne Easthope and Wendy Ayelsworth went over their demonstration for Achievement Day.

Christine Stevens, Sharon Govier, Jenny Rollins and Marlene Preston made Dogwoods and Jean Ayelsworth made Onion Rice.

These were served at lunch along with a potluck dinner, which was enjoyed by all.

The 4-H Achievement Day for the project "The Cereal Shelf" will be held Saturday, May 15, 1971 at C.H.S.S. A special invitation is extended to all parents, women's Institute members and friends to attend the afternoon program beginning at 1:30 p.m. Your interest and support is very encouraging to the 4-H Homemaking Club Leaders and members.

LAST 3 DAYS
of our
Rexall 1c SALE
(ENDS THIS SATURDAY)
JOHNSTON'S Rexall PHARMACY
Phone 473-4112 Madoc, Ontario

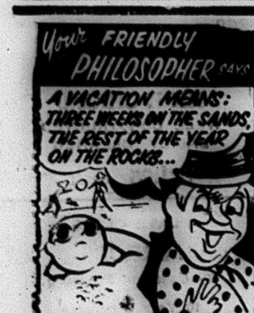

MILLER'S BP
SERVICE STATION
and RESTAURANT
HIGHWAY No. 62—MADOC, ONT.
PHONE 473-4230

CANADIAN TIRE

7 H.P. Mor-Power Garden TILLER

Use your Canadian Tire CREDIT CARD

239.95

FEATURES THAT HIT PAYDIRT:
- 26" horizontal drive, ideal for the big garden or small field.
- Self-sharpening slasher-type tines penetrate to 8" even in toughest clay soils.
- Removable wheels for even deeper than 8 inch tilling depths.
- Famous Briggs & Stratton engine and an ultra-gear transmission for forward and reverse "go-power".

If you're in the market for an efficient, durable, dependable tiller—THIS ONE'S IT!

5 H.P. 178.95
4 H.P. 175.95

The Mor-Power 4 and 5 H.P. Tillers are similar to the 7 H.P. model but with bolo-type tines for lighter tilling chores.

ATTACHMENTS
For 3½-4 and 5 h.p. Tillers
FURROWER AND HILLER ATTACHMENTS .... 5.19 PA.
14" TINE EXTENSION KIT 12.98

LOW-PRICED—40 lb. CAPACITY
Lawn Spreader
6-setting flow control with manual shut-off; 20" path; all metal; 7" rubber tires. 12.69
16"—25 lb. CAPACITY LAWN SPREADER 7.49

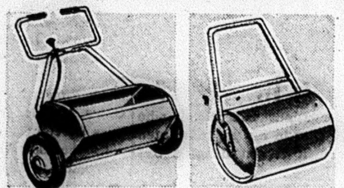

60 lb. CAPACITY
Lawn Spreader
18.95
Spreads a 20"-plus path; push-pull flow control; 10" rubber tired wheels; wearproof bearings

BALLAST TYPE 14 x 20"
Lawn Roller
13.95
Heavy gauge steel; fill with water or sand; bevelled "tearproof" rims.
18 x 24" DRUM .. 21.95

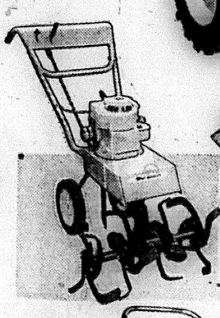

3½ h.p. Vertical Drive Tiller
128.95
Briggs & Stratton engine; ultra-gear transmission; tills to 8" depth; 14" bolo-type tines are guaranteed against breakage. A real "digger".

10-6-4 Turf Special
(a) Hi-nitrogen content; for all lawns, trees and shrubs. 20 lbs. 2.65
40 lb. BAG 4.35

20-5-5
Lightweight Lawn Food
(b) For lasting "greening"; safe and easy to apply. Covers up to 5000 sq. ft. 20 lb. bag. 4.45

7-7-7 Fertilizer
(c) So-Green balanced formula keeps lawns healthy and green. 50 lbs. 3.99

Garden Peat Moss
(d) High organic content with great water retention; ⅜ cu. ft. .82
2 CU. FT. 2.25 4 CU. FT. 3.39

12-6-3
Vigoro Lawn Food
(e) Long-lasting nitrogen with organic base. 35 lbs. 5.00
60 lb. BAG 7.95

All-Purpose Lawn Seed
(f) "Gro-Koted" for sunny or shady areas and most soils. 1 lb. .99
4 lb. BOX 3.69

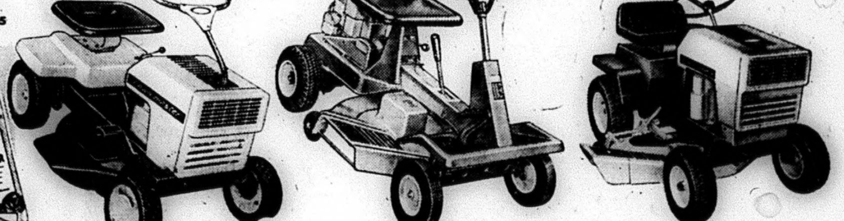

You're in the driver's seat for a beautiful lawn!

BUDGET-PRICED 5 h.p.
Our economical 25" model. A riding mower with good dollar-value features; Briggs & Stratton 4-cycle engine; 1, 2 or 3" height adjustment; forward, neutral and reverse; semi-pneumatic tires. 189.95

5 h.p. RIDING MOWER
Deluxe 25" model. Powerful 4 cycle Briggs & Stratton engine; recoil starter; 3 forward speeds and reverse; lever-action height adjustment while on the move. Combination clutch/brake; built to last! 399.95

8 h.p. DELUXE RIDING MOWER
Takes a big 34" cut! Briggs & Stratton engine; 3-speed transaxle. It's almost like driving your car. Too many features to mention. Come see it! 579.95

10 h.p. LAWN-MASTER TRACTOR 889.95
Our very best! See attachments below.

Allow up to 2 weeks for delivery on riding mowers.

ATTACHMENTS FOR 8 h.p. TRACTOR
32" AUGER-FED SNOW THROWER 199.00
12" auger cuts a 32" path.
36" SNOW/DOZER BLADE 89.00
Doubles for light grading jobs.

ATTACHMENTS FOR 10 h.p. TRACTOR
38" MOWER ATTACHMENT 178.95
Centre mount; heavy steel deck.
SNOW THROWER ATTACHMENT 219.99
A big, hungry, easy to mount unit.

EXTRA! Cash Bonus Coupons

CANADIAN TIRE
ASSOCIATE STORE
KEN NEILSON, Proprietor
MADOC, ONTARIO

OPEN 6 DAYS A WEEK - 8:30 a.m. 'til 6:00 p.m., Friday 'til 9:00 p.m.

CHURCH SERVICES

THE ANGLICAN CHURCH OF CANADA

SUNDAY, APRIL 25, 1971

EASTER II, ST. MARK

St. John the Baptist, Madoc —
11:00 a.m. - Morning Prayer, Church School and Nursery.

St. Bartholomew, Bannockburn —
9:30 a.m. - Morning Prayer.

St. Oswald's, - Millbridge —
2:30 p.m. - Evening Prayer.

Sermon Subject —
"Mark the impetuous one."
MK. 1:12.

Visitors & new families most welcome.

Rev. J. H. Thompson, Rector.

THE UNITED CHURCH OF CANADA

TRINITY, MADOC

8:30 A.M. - Half-Hour Informal Service.
Church School — 9:45 a.m.
Church Service — 11:00 a.m.

BETHESDA, WHITE LAKE
Church Service — 9:30 a.m.
Church School — 10:45 a.m.

SUNDAY, APRIL 25, 1971
April 18th - Mr. Frank Dalton Alcohol and Drug Concerns, Inc.
Visitors and new families welcome.

Rev. Douglas Heard, B.A., B.D., Minister.

WESLEYAN METHODIST CHURCH

ELGIN STREET, MADOC.

SUNDAY, APRIL 25, 1971
10:00 a.m. — Sunday School.
11:00 a.m. — Morning Worship.
7:30 p.m. — Evening Worship.

WEDNESDAY NIGHT
8:00 p.m., Wednesday — Prayer Service.

Rev. Roy W. Brunson, Pastor

THE PENTECOSTAL ASSEMBLIES OF CANADA

SUNDAY, APRIL 25, 1971

MADOC —
9:45 a.m. — Worship Service
10:45 a.m. — Sunday School
7:30 p.m. — Evangelistic Service

BANNOCKBURN —
10:00 a.m. — Sunday School
11:00 a.m. — Worship Service

Information for other services, Contact Pastor Rev. D. McEwen, Phone 473-2696

FREE METHODIST CHURCH

MADOC, ONTARIO

Minister — Donald E. Hodgins, B.A.
Tel. Tweed, Home, 478-3020
Office, 478-2126

SUNDAY, APRIL 25, 1971
10:00 a.m. — Sunday School
11:00 a.m. — Worship

GUNTER —
Supply Minister: Burton Moore.
10:00 a.m. — Sunday School
11:00 a.m. — Worship Service
Tourists and visitors are welcome.

MADOC BAPTIST CHURCH

MADOC TOWN HALL
Pastor: Rev. F. E. Vaughan

SUNDAY, APRIL 25, 1971
10:00 a.m. — Bible School (Classes for all ages)
11:00 a.m. — Morning Worship
7:30 p.m. — Evening Gospel Service

Wednesday, 8:00 p.m. — Bible Study and Prayer Meeting

THE PRESBYTERIAN CHURCH IN CANADA

The Rev. E. R. Hawkes, B.A., B. Th., Minister.

ST. PETER'S, MADOC
SUNDAY, APRIL 25, 1971
9:45 a.m. — Sunday School.
11:00 a.m. — Worship.
7:45 p.m. — Junior and Senior Young People.

BUS TRIP TO FIVE OAKS

"A very successful project," was the conclusion reached by the bus load of United Church Women of Belleville Presbyterial when they returned from their recent trip to Five Oaks Christian Workers Centre.

The weekend provided inspiration, study, fun and that basic ingredient, fellowship. This did not just happen, but was due to the planning and work of the Executive, the excellent resource people they had to lead them, and the support given by the ladies when 43 filled the bus.

Beginning on Friday night, the group divided into pairs. Continuing through Saturday they enlarged until they worked in eights until the end of the session at noon on Sunday.

In the absence of the Prebyterial President, the President Elect, Miss Helen Sexsmith, was in charge. The following leaders were present: Rev. Mrs. Errey, Associate Secretary of the Board of Women; Mrs. Grace McFadzen, Chairman of the Board of Women; Miss Nora Neilson, Editor of materials for children and youth in the United Church Department of Education, and Rev. George Ambury, District Secretary of Christain Education. Also Rev. and Mrs. George Young of Five Oaks gave valuable assistance. The basis for Bible study was I Corinthians 13 and the Cassette, "Face to Face" was used. Free and spirited discussion in the groups contributed to the involvement of all.

The ladies of the Belleville Presbyterial are fortunate to have a Center such as Five Oaks within driving distance, was the consensus of opinion as they returned to their homes on Sunday afternoon.

For
RUBBER STAMP
Needs
Contact the
NORTH HASTINGS
REVIEW
PHONE 473-4194

PROFESSIONAL CARDS

DELORA NURSING HOME
DELORO, ONTARIO
Government Licensed
EXPERIENCED STAFF
MIKE HORVATH, Adm.

PHILIP RIVERS
Licensed Auctioneer for Hastings County.
Terms Moderate.
Phone 473-2926 Madoc, Ont.

MEYERS TRANSPORT LIMITED
Freight and Express Service
Toronto 742-0717 Peterborough 745-1002
Furniture Moving and Storage a Specialty
Agents Allied Van Lines Ltd.
For quotations, please call collect to Campbellford, 653-2250

MADOC LODGE I.O.O.F. NO. 179

Meets in Oddfellow's Hall first and third Wednesday of each month at 8:00 p.m.
Visiting Brethren Welcome.
Carl Adams, N.G. Thos. Ross, R.S.

MADOC LOYAL ORANGE ASSOCIATION

L.O.L. No. 160

Meets second Thursday of the Month
Worshipful Master - Joseph Ash
Rec. Sec. - Chris Adams

L.O.B.A. 1193

Meets third Thursday of the Month
Worthy Mistress - Pearl Lyons
Rec. Sec. - Doris Francis
All visiting brothers and sisters welcome.

AUCTIONEER
Harry A. E. Hobbs
CAMPBELLFORD
LICENSED AUCTIONEER
PHONE AREA CODE 705
653-1027, COLLECT

CLUBS AND ORGANIZATIONS
Want a Special Coach for that Meeting, Game, Entertainment or any event?
PHONE
FRANKLIN COACH LINES
Madoc 473-4115
Marmora 472-2614

G. SPENCE WONNACOTT
OPTOMETRIST
217 Pinnacle St. Belleville
Phone 968-6136
HOURS: 9:00 - 12:00 a.m.
1:30 - 5:30 p.m. — Monday, Thursday and Friday.

THAKE MONUMENTS
Lettering, etc.
Write or Phone Collect:
CLARK A. MURDOCK
DISTRICT REPRESENTATIVE
PRESCOTT, ONTARIO
925-4720
5-26p

OBITUARIES

MISS ALICE JANE McCAW
Queensboro, Ontario

Miss Alice Jane McCaw of Queensboro, passed away at the Belleville General Hospital on Friday, April 16, 1971. She was in her 93rd year and had been in failing health for the past year.

Born in Queensboro, daughter of the late Mr. and Mrs. James McCaw, she was a book-keeper at the Toronto Stock Exchange for many years before retiring in 1945.

Miss McCaw is survived by one sister, Mrs. Lucy Kells of Lakefield and several nieces and nephews. She was predeceased by 5 brothers and 3 sisters.

The funeral was held on Sunday afternoon, April 18th, with service conducted in the MacKenzie Funeral Home, Madoc by Rev. W. M. Sedgwick.

Bearers were:- John Rauws, John Thompson, Ronald Tokley, Lindsay White, Ernest Walker and Carl Gordon.

Interment took place in Greenwood Cemetery, Queensboro.

SOLOMON (Sol) ROBBINS
(MADOC)

A resident of Madoc for the past 20 years, Solomon (Sol) Robbins died suddenly at his home on Monday, April 12, 1971. He was in his 61st year.

Born at Crystal City, Manitoba, he was the son of the late Mr. and Mrs. Solomon Robbins and had lived in Bancroft before moving to Madoc. He was a retired employee of Grenville Aggregate Specialties.

A veteran of World War II, he served overseas with the Canadian Army and was a member of the Royal Canadian Legion No. 363. He was a member of the Madoc Standard Church and active in all phases of church work.

He is survived by his wife, the former Irene Bailey, three daughters, Mrs. H. (Hazel) Stone, Brighton; Mrs. N. (Yvonne) Griffin, Kingston and Mrs. C. (Sharon) Masters of Plainfield and one son Solomon (Vern) Robbins of Picton. There are 15 grandchildren.

Also surviving are two brothers, Stewart of Peterborough, and Lue of Bancroft, and two sisters, Mrs. S. (Beatrice) Kerr, Bancroft and Mrs. R. (Leona) Maxwell of Peterborugh. Two sons, Dean and Carman predeceased him.

The funeral under the direction of the MacKenzie Funeral Home, Madoc was held on Wednesday afternoon, April 14, with service conducted in Madoc Standard Church by Rev. F. O. Clow, Rev. B. Wood and Rev. G. W. Armstrong.

Entombment took place in Madoc Township Vault where a Royal Canadian Legion Memorial service was conducted under the direction of Branch 363, Madoc.

Bearers were:- Harry Govier, Norman Sweet, Roy Moon, Donald Ash, Robert Adams and Brydon Lowery.

Interment will take place in Lakeview Cemetery at a later date.

GEORGE HERBERT ASH

George Herbert Ash of R.R. No. 5, Madoc and lifetime resident of the area, died at his residence Wednesday, April 14.

Mr. Ash was in his 92nd year and was the son of Mr. and Mrs. George H. Ash.

He is survived by his sons Henry, Cecil and John who are living at R.R. 5, Madoc, and his daughter Mrs. J. (Mary) Gelinas of Toronto.

He was predeceased by his wife, the former Lucinda Rogers and by a brother and a sister.

He was a retired farmer and was a member of Bethesda United Church.

The funeral was held on Friday afternoon April 16th with service conducted in the MacKenzie Funeral Home, Madoc by Rev. D. W. Heard.

Bearers were:- Kenneth Holland, Leslie Blakely, Cecil Holland, Percy Keller, Richard Youngs and John McGuire.

Interment took place in White Lake Cemetery.

EASTERN STAR WELCOMES NEW MEMBER

The stated meeting of the Madoc Order of the Eastern Star, Chapter No. 143, was held on Monday, April 12.

Inspecting Officer, District Deputy Grand Matron Mary Bedford, was invited to the East along with Sister Luella Brickman, P.D.D.G.M., and the Presiding Matrons and Patrons.

The beautiful ceremonial work of the Order was put on by Worthy Matron Norma Graham and Worthy Patron Dave Kernohan, assisted by their officers for the year.

The Chapter was very pleased to carry out the conferring of degrees on a new member and to welcome her to our Order.

The D.D.G.M. remarked on the performance given and was very complimentary. We all must congratulate Mr. Matt English who enriched our lives with the splendour of his rhetorical speech.

Following the meeting a delicious luncheon and social evening was enjoyed by all present.

KELLER'S BRIDGE

(Intended for last week.)

Visitors at the home of Mr. and Mrs. Dick Derry over the weekend were Mr. and Mrs. Mac Derry and Cathi; Mr. and Mrs. Roy Dombrowski and family of Kitchener and Mr. and Mrs. Earl Derry and girls of Belleville.

Mr. and Mrs. Leonard Sandford and Mr. and Mrs. Bill Long of Pickering visited their sister Mrs. Isabelle Mac Burnie and Glen on Sunday.

Callers at the home of Mr. and Mrs. Roy Wood were Mrs. Marvin Armstrong and Greg of Foymount; Mrs. Harold Sandford, Marmora; Mr. Billie Roberts and Wayne of Scarboro; Mr. Steve Sandford, Oshawa and Mr. and Mrs. Burton Noble and Patti of Oshawa.

Mr. and Mrs. Garry Bailey were home with their parents Mr. and Mrs. Doug Bailey and Mr. and Mrs. Doug Smith over the holiday.

Guests of Mr. and Mrs. Cecil Boyle were Mr. and Mrs. Kelvin Boyle, Brampton, also Miss Carol Prentice.

Mr. and Mrs. Ron Smith and family, Trenton called on the latters parents, Mr. and Mrs. Harry Powers on Sunday.

Mr. annd Mrs. Roy Wood, Stephen and Pamela with the latters parents, Mr. and Mrs. Burton Sandford motored to Oshawa Sunday visiting relatives.

Miss Deb Wannamaker and Mr. Dave Erler, Toronto visited Deb's parents, Mr. and Mrs. Don Wannamaker.

Everyone wishes Mrs. Harold Lloyd a speedy recovery who is a patient in the Belleville Hospital.

TENDERS

LIQUOR CONTROL BOARD OF ONTARIO

NOTICE is hereby given that SEALED TENDERS plainly marked on the outside as to contents and addressed to the Properties Department, Liquor Control Board of Ontario, Room 438, 55 Lakeshore Boulevard East, Toronto 2, Ontario will be received by the undersigned until 4:00 o'clock in the afternoon, Eastern Daylight time on 6 May 1971

for the construction under contract of a Government store for the sale of liquor in the Town of Deseronto, in the County of Hastings.

Plans and specifications are available to general contractors only at the office of Chester Woods Associates Ltd., 379 Front Street, Belleville, Ontario on deposit of a certified cheque payable to the Architect in the amount of $100.00. This deposit will be refunded upon return of the plans and specifications, in good condition, to the Architect within two weeks from the date on which tenders closed.

Plans and specifications will be on display at Builder's Exchanges in Belleville, Kingston, and Toronto.

To receive consideration, tenders must be submitted on the tender forms and in accordance with the instructions to bidders provided by the Architect and must be accompanied by a certified cheque in the amount of $8,000 drawn on a chartered Bank of Canada, payable to The Liquor Control Board of Ontario or a bid bond in a like amount with a recognized guarantee or insurance company.

The opening of tender will take place at the Head Office of The Liquor Control Board of Ontario, 55 Lakeshore Boulevard East, Toronto 2, Ontario at 10:30 o'clock in the afternoon, Eastern Daylight time on the 7 May 1971, at which time all tenderers or their representatives are invited to attend.

The Board reserves the right to reject any or all tenders, and the lowest tender will not necessarily be accepted.

R. J. Thom, Architects
47 Colborne Street
Toronto 1, Ontario

SEE FOXBORO FABRICS FOR BEAUTIFUL

DRAPERY FABRICS

MAKE YOUR OWN DRAPES OR HAVE THEM BEAUTIFULLY CUSTOM-MADE AT FOXBORO FA BRICS

45" ANTIQUE SATIN
Green gold, ecru, white, orange, plains and shot slubs.
2.98 value. Sale, yard 1.49

48" ANTIQUE SATIN FLORALS
Good selection of 7 new fashion colors. 3.50 value.
Sale, yard 1.79

48" FINEST COTTON CHINTZ
In beautiful floral designs,
Value 6.98.
Sale, yard 3.98

48" COTTON BEDFORD CORD
Blue, green, lime, sand, lilac, rosy-beige. 5.98 Value.
Sale, yard 2.98

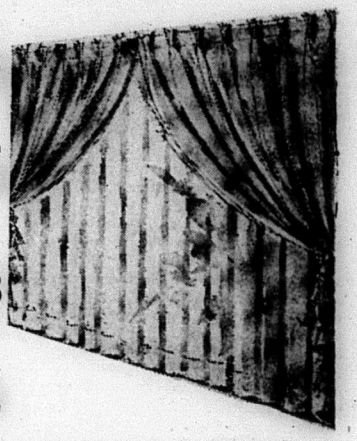

54" RICHLY WOVEN DAMASK
Tone on tone in gold, green, ivory.
9.95 Value. Yard. 3.98

54" — 55% LINEN -- 45% COTTON
Perfect for re-upholstering and slipcovering
9.95 Value. Yard. 3.98

36" PERMA PRESS COTTONS
Beautiful for kitchen or cottage, completely washable, 12 designs and colors.
1.98 value. Sale yd. 69c

48" BOUCLE SHEER
A lovely array of designs and colors to choose from. Orange, blue, turquoise, yellow, lilac, champagne, white, mint.
1.98 value. Sale, yd. 89c

— DRAPERY TRACKS
— PLEATER TAPES
— LININGS
AND ALL ACCESSORIES IN STOCK

CUSTOM - MADE
— BEDSPREADS
— SLIPCOVERS
— RE-UPHOLSTERING

FOXBORO FABRICS

No. 14 HWY. NORTH (Just 10 mins. from Belleville) DIAL 968-5955

OPEN: Tues., Thurs., Sat. — 9:30 a.m. to 5:30 p.m. — Mon.,Wed., Fri. — 9:30 a.m. to 9:00 p.m.

CONCERNED CITIZENS

(Continued from page 1)

per million. The spokesman for the O. W. R. C. repeated that although they have reported tests of .07 at times, the concentration is gradually decreasing. When asked where it was going if it is decreasing, the spokesman said the arsenic was merely moving on down stream. At this, Reeve Barbara Allen of Tweed expressed the concern of the citizens of Tweed over their Stoco Lake.

The question was raised about the arsenic in the waterways being in clusters, but the spokesman said it mixes uniformly in very small particles in the water.

A citizen questioned Mr. Vogt on what is being done to rectify the situation and he said the Jas. F. MacLaren Company has been appointed to make a series of tests on the area by means of drilling numerous deep holes straight down into the soil at various points in the area and making tests to verify the reports made by the Commission. This will be done at a cost of approximately $5,000. The report from MacLaren's is expected to be available to the O.W.R.C. by the middle of May. Mr. Vogt said immediate action will be taken as soon as the results are received, as they hope to complete whatever work is necessary before the water reaches its critical low point this summer. He said if the water tests meet the requirement for safe drinking, then it is safe for everything.

Samples taken last August right at Mr. Smith's motel on Moira Lake tested 28.9 parts per million, and he expressed his great concern and respect for human lives. Mr. Vogt reminded him that .2 parts per million is the safe amount for those with only part-time access to it.

The motel owner said a number of guests have come to him in the morning with inflamation around the eyes after they have washed their faces in the water, but the Commission spokesman assured him that it definitely was not arsenic causing the inflamation, but he could not say what it would be. Mr. Bill Armstrong said he felt the cottages and properties on the lake had already depreciated 50 per cent.

While walking to the lagoon sites, a number of broken barrels of cobalt, from which the mineral was spread all over the area, was pointed out. Although it was lying on top of the ground and near an open ditch of water, the cobalt, according to Mr. Vogt, does not pose any problem to the water. (The same ditch, however, tested 200 pts. per million arsenic content at one time.) An underground tile was observed leading from this ditch.

Upon arrival at the lagoons, the very yellow, milky appearance of the ponds and the dead vegetation around the edges of the second lagoon, made quite an impression on the citizens. There was a pipe leading directly from the first lagoon into a small bay of the river, at which point the water was very yellow and thick. After leaving the first lagoon and being released into the second, the water is supposed to be further treated and is then released directly into the river. Mr. Bill Armstrong verified Mr. Smith's statement that the valve, which was closed yesterday afternoon, but which was wide open on the weekend when they visited the area, was releasing this very yellow water directly into the river. The river water at that point was completely yellow for a ten-foot radius from the opening of the pipeline into the river on the weekend, according to the two.

The O.W.R.C. spokesman said the valve is not always open, but, naturally, it has to be open at times to allow the overflow of water out, as it is being constantly sent in at the opposite end, from the first lagoon. He said there is a man who comes in to the area twice a day to feed the treatment plant and to regulate the release of water from the lagoons. The spokesman said the yellow colour of the water is not necessarily arsenic. He also stressed that when the water from the second lagoon is released, its arsenic content is quite a bit less than that from the first. He explained that the fast-moving river dilutes it as the lagoon overflow is relatively small compared to the large volume of water it is being mixed with.

The biggest problem was the area in front of the old bagging building, where a tremendous amount of spillage took place when the mine was in operation. The river bank in front of this building is said to be eight or more feet deep and mostly all arsenic. The runoff into the river, especially after a rain, cannot be controlled. There is one very thick area below this bank where the tests showed 300 pts. per million at one time. Yesterday there was a small steady stream leading from this thick pond directly into the river, but Mr. Bell pointed out that this stream is generally dried up and doesn't usually drain into the river. He attributed the stream to the season and said it cannot be denied that there is more water everywhere this spring than usual. He said the last test here was 230.

The committee of interested citizens said they felt the only solution was to change the course of the river, re-routing it straight east and over toward Jarvis Lake.

The O.W.R.C. spokesman said that he was of the opinion that the citizens thought they were getting a snow job as a cover-up, but he assured them that nothing was being held back. He also said the MacLaren report would be available for anyone who would like a copy and added that he could see no reason why it could not be published if the citizens so desired.

STUDENTS WRITE

(Continued from page 1)

'Cause in Canada, it's Spring.

By Douglas Sinclair.

SPRING

Spring is the time we all adore.
We love to see the eagle soar.
We love to see the stream run down
And make a big pond on the ground.
You can see by the old maple tree
That Spring has just been let free.

By George Williams.

SPRING

Spring is here.
There is lots of room
For the flowers to burst into bloom.
Spring life of every kind is mysterious.
Lying on the glass and smelling the flowers is luxurious.

By Graham Gough.

THE LIFE OF SPRING

Early in Spring,
When the frogs start to croak,
And birds begin to sing:
When the sugar house puffs smoke,
And the air smells new;
When flowers start to bloom,
And the water's cold and blue,
Then that is the life of spring.

By Sandra Foley.

QUEENSBORO W.I. ELECTS OFFICERS

Mrs. M. Lees was hostess for the April meeting of the Queensboro Branch of the Women's Institute on Wednesday evening, April 14th.

The President, Mrs. C. A. McMurray, was in charge. There was a short business discussion. It was decided to canvass for the Cancer Fund again this year.

Mrs. C. A. McMurray, Mrs. Roy Rollins and Mrs. W. J. Lynn were appointed to be Delegates to the District Annual, with Mrs. M. Lees as Alternate.

Easter flowers had been sent to six of our Senior Citizens who are shut-ins.

Mrs. Harry DeClair presented the report of the Nominating Committee, as follows: Past President, Mrs. C. A. McMurray; President, Mrs. Roy Rollins; 1st Vice-Pres., Mrs. Kenneth Cassidy; 2nd Vice-Pres., M. Lees; Secretary-Treasurer, Mrs. W. J. Lynn; Assistant Secretary-Treasurer, Mrs. K. Cassidy; District Director, Mrs. C. A. McMurray; Alternate, Mrs. M. Lees.

Branch Directors: Miss Roberta Sager, Mrs. Ed Holmes, Mrs. Frank O'Rourke and Mrs. Harold Tokley.

Conveners: Home Economics and Health, Mrs. Wm. Cassidy; Agriculture and Canadian Industries, Mrs. Arthur Holmes; Citizenship and Education, Miss Hazel Thompson; Public Relations, Mrs. Frank O'Rourke; Resolutions, Mrs. Carl Gordon; Flowers, Mrs. McMurray and Miss Roberta Sager; Cards, Mrs. Frank Barry; Girl's Club Leaders, Mrs. Allan Sager and Mrs. Harold Tokley.

Mrs. McMurray closed the meeting with the Queen and lunch was served and a social time enjoyed by all.

W.I. HOLDS FINAL EUCHRE

The final card party of the season was held at Harts'-Riggs' Institute Hall on Friday evening, April 16th.

The prizes were won as follows:- Lady's High, Mrs. Mac Davies; Gent's High, Delbert Carman; Door Prize Jim Fleming.

The Season's Prize was donated by Mrs. Wm. Bateman and won by Mrs. Allan Franks.

The Institute wishes to thank all those who have suported these card parties.

MADOC 4-H POTATO CLUB

At the first meeting of the Madoc 4-H Potato Club the slate of officers for 1971 was elected as follows: President, Sandra Stein; Vice President, Duane Foley; Secretary, David Devolin; Press Reporter, Greg Williams.

Eight members joined. They are: David Devolin, Duane Foley, Keith Stein, Stan Stein, Sandra Stein, Greg Williams, Lois Moorcroft and Marilyn Moorcroft.

At this meeting the members discussed how to handle and manage the projects. They also discussed what work would be done at the present and for the rest of the year for this 4-H Potato Club project.

For more interesting meetings, it was generally felt that there should be films on the following: crops, soils, management, diseases, sprays and pesticides. The members will be expected to keep a record book. An Open House of the Achievement Program was suggested, as were educational trips for the club.

Meetings to come are: May 17th, next meeting; June 21st, sports meeting with activities; July, a joint meeting with the Calf Club; August 16th, Belleville Fair. There may be a September meeting, but this is not definite.

The first of five meetings was closed and all departed.

The next meeting will be held at the Queensboro School at 8:00 p.m. on May 17th.

LETTER to the EDITOR

HASTINGS TEACHERS SPEAK OUT

Are the parents of Hastings County interested in the quality of education for their children? We, the secondary teachers in the county, are sincerely concerned. This letter is being written to voice our concern and to convey the reasons for our anxiety.

Let it be clearly known that we are DISMAYED by the "spending ceilings" imposed on education by the provincial government. We are concerned by the manner in which this "ceiling" was imposed and we are alarmed about the immediate and long range effects of this ceiling. Why?

The ceiling was set at the same 6% rate for every county in the province of Ontario. No account was taken of individual county problems or special local issues. The plan was hastily conceived; little thought was given to where the reductions in spending should take place, and it is felt that the cut backs in education will take place at the teacher-student level first. In fact, the immediate effect of this budgetary control was to create adverse situations in counties which had overspent the previous year. In areas such as Lincoln county, Carleton county, Niagara South and other counties cut-backs have caused drastic reductions in teachers. This in turn will bring about a sharp increase in the actual number of students in a classroom and therefore a poorer opportunity for individual attention to the student. The cutbacks have already caused reductions in supplies, special help classes, student counselling staffs, remedial programmes, Special Education courses, adult education courses unless they are totally self-supporting, and other specialized options that have gone far to help students in their educational requirements. How will this harm education in Hastings County?

At present teachers are not dissatisfied with education at the Hastings' County level but we do feel that this ceiling may have serious effects in the years to come. We feel that the manner in which the provincial government implemented the "spending ceiling" was in fact a vote of non-confidence in the trustees elected by the people of this county to look after local matters and to establish local priorities in education. Who should have more rights to control education in our county than the representatives elected by the people of Hastings County?

Since boards are already committed to four-tenths of the 1970-71 budget, we feel that there will be greater cuts in '72, as boards attempt to fall within the provincial guide lines, as they must by 1972-73. In relation to other more economically wealthy counties, Hastings county whose present budgeting is relatively low by comparison will suffer more by the provincial cuts than for example Toronto.

It has been estimated by the Ont-Federation that 200,000 students will be adversely affected by the "spending ceiling" imposed this year. How many will be effected next year and the year after? How much will it cost our students and our county if the quality of education is eroded in the coming years? This is our concern.

As concerned parents, we feel that after reading this letter you will at least sympathize with the Secondary School Teachers' position with regard to government "spending ceilings". We do not want to strike out against pupils, parents and taxpayers. We do want to emphasize the necessity for rational government spending cuts.

O.S.S.T.F. Branch Executive
Centre Hastings Secondary School.

REVIEW
CLASSIFIEDS
FOR QUICK RESULTS!

LES. BLAKELY
YOUR AGENT FOR
MOIRA SCHUSTER Ltd.
RED FLAME FUEL OIL
FURNACE and STOVE OIL
FURNACE INSTALLATION
and SERVICE
PHONE 473-2643

IGA FRESHNESS WINS AWARDS
IGA PRODUCE MANAGERS WIN "SALAD FESTIVAL" AWARDS

In competition with retailers from all over Ontario IGA freshness really paid off.
In the category of voluntary groups (privately owned and operated stores) IGA stores were winness of the first and second place awards for Ontario.
We are especially proud of Mr. Bas Verdoold of Sutton IGA who was winner of the coveted Gold Award presented only to the top produce men in Canada.

BAS VERDOOLD
SUTTON

SWEET PLUMP CALIFORNIA STRAWBERRIES (PRODUCE OF U.S.A.) 3 PINT BOXES 99c
GOLDEN RIPE CABANA BANANAS LB. 12¢
SWEET & JUICY SIZE 125 FLORIDA ORANGES 2 DOZ. 89¢
LARGE HEADS CALIFORNIA SIZE 30 CABBAGE PRODUCE OF U.S.A. No. 1 GRADE 2 FOR 39¢
CRISP CALIFORNIA SIZE 24 LETTUCE PRODUCE OF U.S.A. No. 1 GRADE EA. 29¢
CRISP FLORIDA SIZE 24 STALKS CELERY PRODUCE OF U.S.A. No. 1 GRADE EA. 29¢
C/A McINTOSH APPLES CANADA FANCY GRADE 3-LB. BAG 58¢
SALAD TIME CELLO RADISHES PRODUCE OF U.S.A. 2 PKGS 25¢
GARDEN FRESH BUNCH GREEN ONIONS PRODUCE OF U.S.A. 2 FOR 25¢
BARLINKA GRAPES PRODUCE OF UNION OF SOUTH AFRICA LB. 59¢
CALIFORNIA SIZE 140 LEMONS 6 FOR 49¢
LOCAL GROWN ONTARIO No. 1 GRADE COOKING ONIONS 3-LB. BAG 25¢
CANADA FANCY GRADE PACKHAM PEARS PRODUCE OF UNION OF SOUTH AFRICA 5 FOR 59¢
TASTY PRODUCE OF U.S.A. AVOCADOES SIZE 24 3 FOR 99¢
FLAVOURFUL PRODUCE OF U.S.A. BROCCOLI SIZE 18 EA. 39¢
PRODUCE OF U.S.A. ARTICHOKES SIZE 63 5 FOR 59¢
ROYAL FAIR BRAND ROSE BUSHES TEAS OR CLIMBERS EA. 99¢

"IGA SPECIAL"
YORK FANCY WHOLE KERNEL Corn 12-OZ. TIN 19¢
FACELLE ROYALE Toilet Tissue ASSORTED COLOURS 2-ROLL PKG. 29¢
IGA REGULAR OR BOSTON STYLE Beans WITH Pork 2 14-OZ. TINS 29¢

FOOD PRICES EFFECTIVE WED., THRU SAT., APRIL 21, 22, 23, 24
WE RESERVE THE RIGHT TO LIMIT QUANTITIES

TableRite CANADA GRADE "A" EVISCERATED
FRESH! Chickens 2½-3 LB. AVG 35¢ LB.
FRESH CHICKEN LEGS or BREASTS LB. 49¢

"IGA SPECIAL"
MONARCH REGULAR, OR BAR-B-Q. CHICKEN CRISP 3-OZ. PKG. 2 FOR 29¢
ROBIN HOOD CELEBRATION CAKE MIXES 6 VARIETIES 3 18-OZ. PKGS. 87¢

"IGA SPECIAL"
Arctic Power (DETERGENT) MFG. 25¢ OFF LABEL KING SIZE BOX $1.39

and service still lives at IGA
at IGA we really care!

KINCAID BROS. IGA

Mrs. I. Northey Oct. 71

NORTH HASTINGS REVIEW

The VOICE of MADOC and CENTRE HASTINGS

$4.00 PER YEAR, U.S. $5.00 Second Class Mail Registration Number - 1016 MADOC, HASTINGS COUNTY, ONTARIO APRIL 28, 1971 Number 17 Established April 6, 1877

LETTER to the EDITOR

WHO'S RIGHT, WHO'S WRONG?

April 22, 1971

Editor
North Hastings Review
Madoc, Ontario
Dear Madam:

To hear some tell it, pollution's going to wipe us out in ten years. Others say it's all hysterical nonsense — everything's going to be just dandy. Somewhere in between is the truth.

Last Wednesday, April 21st, the Belleville Intelligencer quoted uor Medical Officer of Health for the two Counties of Hastings and Prince Edward, Dr. C. R. Lenk, as follows:- "Part of the arsenic (in the Moira watershed) comes from natural resources and the buildup of arsenic wastes in the Moira Lake are only partly the responsibility of the Deloro Company."

In the report by G. E. Owen and D. L. Galloway, of the Biology Branch, Division of Laboratories, of a biological survey of the Moira River by the Ontario Water Resources Commission carried out between July 17 and August 10, 1967, to evaluate water quality in the Moira River and major tributaries and to assess the effects of specific industrial wastes and domestic waste discharges on aquatic biota, and published late in the summer of 1969, it was summarized, and I quote, "Major sources of pollution include arsenic contamination originating from the Deloro Smelting and Refining Company, Limited, at Deloro." How can this man sit at his desk and make such statements when biologists and chemists have definitely reported to the contrary?

I further quote the report: "Mean concentrations of arsenic in water samples collected from the river below Deloro and from the Moira Lake were 0.28 parts per million (ppm) and 0.16 ppm, respectively, whereas, no arsenic was detected in samples taken upstream of Deloro . . . . This represents significant contamination in view of the Commission objective of 0.05 ppm"..

"While concentrations of arsenic in river sediments were considerably lower in 1967 than in 1958, lake sediments showed a significant increase in mean concentrations from 26 ppm in '58 to 437 ppm in '67. Also, arsenic concentrations appeared to have become more widely distributed in the system, extending downstream into Stoco Lake (mean concentration in sediments of 85 ppm at four stations) in 1967, whereas no arsenic was detected in sediments of the eastern basin of Moira Lake in 1958. These findings illustrate the potential hazard associated with the buildup of arsenic in the two lakes and the corresponding protection afforded the downstream section of the Moira River".

Recreational use of the Moira watershed is of prime importance. The Moira Lake provides quality angling for walleye, smallmouth bass, muskellunge and perch, as does Stoco Lake at Tweed. Eight tourist establishments are located on Moira Lake, which are substantially dependent on angling clientele for their successful operation.

A cursory evaluation of levels in perch, bass and walleye revealed a mean concentration of 0.28 ppm in whole fish and 0.06 ppm in flesh. With the safe count at 0.05 ppm, these fish are hardly safe for human consumption. It was reported that ingestion of 130 mg of arsenic causes death in human beings and 10 mgs is sufficient to produce symptoms of acute toxicity.

Although the possibility of acute toxic effects seem remote, in view of these findings, I would think that the utilization of game fish from these waters would warrant further investigation by health authorities.

The report shows an arsenic content reduction in river subtrates, but a significant increase and wider distribution in lake sediments in both the Moira and Stoco Lakes. This suggests a downstream translocation of arsenic tied up in the bottom materials.

Of samples taken, values were highest in the western basin of the Upper Moira Lake, where a concentration of arsenic in sediment samples taken in August of 1967 read 1000 ppm! This is 200 times the safe measure!

Comments in the report state, "the arsenic content in sediments of Moira Lake and perhaps Stoco Lake has increased substantially over the period from 1958 to 1967".

According to a Research Director, and associate professor of Zoology at an anonimous university, the arsenic in the water is in the pentavalent form, which certainly is not as harmful as the trivalent form. Under low oxygen conditions, such as it would encounter in the Moira, the trivalent form may be produced. The answer to the problem in the Moira watershed, knowing this, would seem that it would be necessary to contain the arsenic in a small area and keep it completely away from the water.

It is a chilling fact that these Biologists can make these reports and then to have a local health official shrug this appalling situation off as a matter of environmental natural resources.

The answer to the problem in the Moira watershed would seem to be to change to water course away from this potent property and contain the poison in a small area completely away from the water.

It has been reported by our Health Department that the arsenic getting into the river defies health regulations.

Moreover, why was it necessary to insist that our Camp Quin-Mo-Lac find a new water supply, when none of the rest of us were notified?

In the great respect I have for human lives, I ask you, what's being done about this dreadful situation? Or should I rephrase that, what's NOT being done about this dreadful situation?

Yours very truly,
Clayton Smith, Owner,
Shoreline Motel, Madoc, Ontario.

Letter Seeks Western History

April 15,1971

The Editor:

We wish to appeal to your readers for help in a program to preserve Canadian history. Many settlers in the Canadian West came from the older provinces, so the Glenbow-Alberta Institute of Calgary is now trying to discover any old records which might exist among eastern families. Items such as diaries, letters, photographs, drawings, political or business papers, and artifacts dealing with the west are probably lying in many attics in your area. Some may deal with the fur traders, Mounted Police, missionaries, railroaders or ranchers, while others may be letters from relatives who homesteaded on the prairies.

If such items are sent to Glenbow, they will be preserved and made available to historians. Glenbow has two museums, an art gallery, library and archives devoted to this purpose. By knowing our past, we hope that people will understand their country and have greater pride in being Canadians.

If any of your readers have western items or know where they may be found, we hope they will write to Director of History, Glenbow-Alberta Institute, 902 - 11th Avenue, S.W., Calgary 3.

Hugh A. Dempsey

MADOC 4-H CALF CLUB

The first meeting of the Madoc 4-H Calf Club was held on Wednesday, April 21st, 1971.

The meeting was opened with the 4-H Pledge and then the election of officers was held, which resulted as follows:- President, Eric Bailey; Vice-President, Gail Brownson; Secretary, Charles Wannamaker; Press Reporter, Stanley Stein.

It was decided to hold the next meeting on May 10th, at 8:00 p.m. at the Township Hall. The Club members are planning to make rope halters and learn the care and feeding of a calf.

The meeting was closed with the 4-H Pledge by President-elect, Eric Bailey.

Pictured above is four-year-old Greg Jones, son of Mr. and Mrs. Larry Jones of Tweed, with his six grandmothers. They are, left to right, Back row: Mrs. Leonard Jones (paternal grandmother), Tweed; Mrs. Maude Jones, 82, (pat. great grandmother), Belleville; Mrs. William Cassidy (maternal great grandmother), Queensboro; and Mrs. Ken Cassidy (mat. grandmother), also of Queensboro. Front row: Mrs. Lillian Henley (pat. gt. grandmother), Shannonville; and Mrs. Elsie Sager (mat. gt. grandmother), Queensboro. Knowing what they say about Grandmothers, it looks like Greg's got it made!

AREA PERSONS INJURED IN CRASHES

Mr. and Mrs. Arthur H. Parsons of Madoc escaped serious injury early Sunday morning when their car went out of control and struck a hydro pole on North Front Street, Belleville.

Mr. Parsons sustained lacerations to his right forehead and nose, and his wife, Betty, received a bruised knee and forehead. The couple were taken to Belleville Genneral Hospital, treated and later released.

A two-car crash on Matthew Street (No. 7 Hwy.) on the west side of Marmora last Saturday night shortly before 11:00 p.m. resulted in injuries to five persons. The most seriously injured was 18-year-old Jane Goodchild of Marmora, who suffered fractured ribs and head injuries and is reported in serious condition.

According to Provincial Police, the cars involved were a 1967 Volkswagon, which was completely demolished in the mishap, driven by 18-year-old Carlyle Cecil Robinson of 26 Kemp Road, Toronto, and the second car was a 1970 Dodge, which was driven by 22-year-old Donald Kidd of 34 Forsyth Street, Marmora. Estimated damages to the Dodge amounted to $2,000. Mr. Kidd received facial lacerations, was treated at hospital and later released.

Two passengers in the Kidd vehicle were 23-year-old Dwane Johnston of 2 Dundas Street, Napanee, who received non-critical head injuries, and Kenneth Calver, 20, of 206 Belleville Road, Napanee, who suffered a fractured wrist and minor lacerations.

Miss Goodchild who was a passenger in the Robinson vehicle, is a student of Centre Hastings Secondary School here.

Taking Fish By Means Other Than Angling

All fishing by means other than angling must be carried out between sunrise and sunset except for the taking of smelt.

A dip net used shall not exceed six feet by six feet if angular or six feet in diameter if circular. (The use of a larger dip net is restricted to the holder of a commercial dip net licence).

Coarse fish may be taken by means of a spear during April and May in various parts of Ontario including the Counties of Hastings, Lennox and Addington, Frontenac and Renfrew. However, spearing of coarse fish must be done during daylight hours and anyone with a spear after dark and within 100 feet of the edge of any river, lake or stream, will be charged under the Ontario Game and Fish Act and Fisheries Regulations.

The use of spear guns, artificial lights, and dynamite or any other explosive materials, must not be used for taking or destroying fish.

Snagging is prohibited, a gaff may be used to land fish which have been taken legally by angling, but it is an offence to fish with or be in possession of a spring gaff, a baited or unbaited snagger, or a snare capable of taking fish on or within one hundred (100) feet of any waters.

If you are not sure of the fishing regulations in your area please feel free to contact your local Lands and Forests Office or your local Conservation Officer.

WON HOCKEY TRIP

The winner of the hockey trip for two, sponsored by Crown Cleaners of Tweed was recently announced.

Jim Seekings of Thomasburg was holder of the lucky ticket, which included rail fare from Belleville, an exciting hockey match, Montreal vs. New York, and overnight hotel accommodation through the courtesy of Crown Cleaners.

Receives Grants

Mr. John C. Weaver, son of Mr. and Mrs. Owen Weaver of Madoc, recently received word that he has been awarded a Canada Council Grant to further his studies.

John is in his final year at Duke University in Durham, North Carolina, where he is majoring in history. He will complete the course next month,and after a few weeks holidays, he and his wife will be coming home to Canada.

In July, John will be going to Ottawa to finish his dissertation.

A REMINDER

The Department of Highways, Ontario, reminds motorists that under The Highway Traffic Act studded tires must be removed from all vehicles using Ontario's highways and roads as of midnight, Friday, April 30th, 1971.

To Attend Convention

Miss Cheryl Ann Hearns, daughter of Mr. and Mrs. Charles Hearns, 178 Thomas Street, Napanee, will be a student delegate representing the class of 1972A at the annual convention of the Registered Nurses Association of Ontario.

The Convention will be held in Toronto at the Royal York Hotel on April 29th, 30th and May 1.

Miss Hearns is a second year student at Edith Cowell Regional School of Nursing, Belleville, and is the granddaughter of Mrs. Mary Davidson of Millbrbidge.

C.H.S.S. Students To Compete In Mechanics Contest

Top-rated auto mechanic student teams representing 30 Ontario high schools will be out to demonstrate their skills as they compete in the 1971 Chrysler Trouble Shooting Contest on Monday, May 3rd, at Woodbine Raceway in Rexdale.

The team from Centre Hastings Secondary School competing in the Toronto regional contest will be two grade twelve students, John Latchford and Randy Geen, both from Thomasburg. All, including their fellow classmates and Mechanics teacher, Mr. Grant Stapley, wish them every success in this competition.

The competitions are two of 15 events being held in various centres across Canada, with the winners of each advancing to the National Finals in Toronto on June 7 and 8.

Contestants are competing for more than $15,000 in scholarships, prizes, trophies and tools, including a $2,500 Scholarship for the overall winner at the National Finals.

The contest consists of two competitions: (1) a written examination worth 30 per cent of a team's final score; (2) a mechanical challenge worth 70 per cent. In the mechanical competition, students work on new cars which have been deliberately tampered with so that each will have identical malfunctions. Each car is assigned a team judge who supervises the competition and supplies new parts upon request. When a team feels it has returned its car to normal running order, the students and the team judge go on a road test. The team may return the car to its work stall for further diagnosis and repair. If the team decides the road test has been satisfactory, the car proceeds to final judging.

This contest is held for the purpose of encouraging more mechanically-talented students to complete their education and to become auto mechanics.

The Chrysler Trouble Shooting Contest is an outstandinng example of co-operation between industry education.

Queensboro Author Awarded Bursary

An author living in Queensboro has been awarded a $4,000 Canada Council bursary to write a novel about a small Ontario town.

Leo Simpson, a former publicity manager for a Toronto publisher, moved to the Queensboro area in 1966 to write and now has a novel ready for publication this fall.

His second book, started last March, prompted the Canada Council grant. Its title is Peacock Papers and Mr. Simpson expects to finish it by the time his first book is in the shops. Title of his first book is Arkwright and its setting is Toronto and New York.

Mr. Simpson is married to an English teacher in Centre Hastings Secondary School in Madoc and they have a 15-month-old daughter.

Canada Council bursaries totalling $792,994 have been awarded to 194 artists in the fields of music, theatre, visual arts, film-making, photography and writing. There were 888 applications.

Worth up to $4,000 each, the bursaries go to artists in the early stages of their professional careers for a year's work or study.

Final Euchre Party Held at Orange Hall

The final euchre party of the season was held at the Orange Hall on Monday evening, April 26th. There was a good attendance and the night's winners were as follows:- Ladies High, June Walker; Gent's High, Jim Groves; Ladies Low, Keitha Whyte; Gent's Low, Ken Gordon; Door Prize, Marg Blakely; Most Lone Hands, Mary Stout.

After these prizes were given out, the yearly prizes were presented as follows:- Attendance prizes, Manly Baumhour, 28; Ed Holmes, 27; Ruby Hamilton, 26. Men's High Average, Alex Hamilton, 60; Ladies High Average, Marg Blakely, 62.12; Vera Davies, 62.10; Highest One-night Score, Mac Davies, 83.

The Chairman of the Orange Property Committee, Joseph Ash, thanked everyone for a successful year and invited them all back when the parties start again in September.

LOCAL and PERSONAL

INVITATION

Relatives and friends of Mr. Will Stewart Sr. are invited to call at the Sacred Heart of Mary, Parish Hall, Madoc on Sunday, May 2nd, 1971 from 2 to 5 p.m. to help him celebrate his 85th birthday. No gifts please.

Mrs. Lucy Phillips and Harry spent Easter week with Mr. and Mrs. Percy Keller and was surprised Saturday night with a birthday party. Those that helped to make it a happy one were Mr. and Mrs. Herb Keller, Coe Hill; Mr. and Mrs. Gordonn Keller, R.R. 3, Tweed; Mr. and Mrs. Garfield Williams; Mr. Harry Keller, Thomasburg; Mrs. John Tebworth, David, Kathie and Blaine; Mr. and Mrs. Don Keller and Doug; Miss Joanne Francis, R.R. 5, Madoc; Mr. Fred Keller, Niagara Falls; Mr. Paul Fleming, Foxboro.

Mrs. Phillips received many lovely gifts. Lunch was served and a social evening was spent.

Mr. and Mrs. Hugh Coburn of Burlington were recent visitors at the home of Mrs. Percy Derry.

Young and Old Enjoy Evenings

The "Social Evenings" held this term in the Madoc Public School have proven to be a great success.

The evenings begin with Progressive Euchre in the library at 8:00 p.m. Chess games, film strips and various other cards games are also a part of the activities. From 9:00 p.m. to 1:00 a.m. there is dancing in the gym to the music of Murphy's Merry Makers, with both the young and the 'old' (!) swinging to modern and old time music, including some toe-tapping square dancing.

Each lady attending brings lunch and coffee is served by the Home and School Association. The proceeds from the silver collection taken go to cover the cost of the out-of-district member of the orchestra and various other school activities.

The next Social Evening is to be held this Friday, April 30th, and the last one of the year is to be held Friday, May 28.

We would like to stress that it is not necessary to have a child attending schools as these are COMMUNITY social evenings, with everyone welcome. So do come along and bring your friends to join us in some good old-fashioned fun.

IVANHOE CAR DESTROYED BY FIRE

The Madoc Firemen received a call to Ivanhoe early this morning where a vehicle was reported to be on fire, but the flames had spread too fast for firemen to save any of the car upon arrival at the scene.

Apparently, the owner, Miss Elsie Barnard, who left her Ivanhoe home minutes before, headed for the Belleville General Hospital where she works, had noticed a very strong odour of gasoline inside the car. Finding the fumes very unpleasant, she stopped at Jack Stephens' Garage at Ivanhoe to determine the cause. Seconds after she got out of her car, the engine burst into flames. In a few minutes the whole front end of the car was burned extensively and is damaged beyond repair.

Although the cause of the fire is difficult to determine as yet, a leaking fuel pump is suspected. If this was the case, likely gasoline had been sprayed all over the engine compartment leaving it full of highly inflammable vapours.

THE NORTH HASTINGS REVIEW
Established 1877

Published every Wednesday afternoon at the Review Office, 26 St. Lawrence Street, Madoc, Ontario.

Authorized as second class mail by the Post Office Department in Ottawa and for payment of postage in cash.

SUBSCRIPTION RATES
$4.00 per year anywhere in Canada;
$5.00 per year in U.S.A.
Payable in advance.

MAURICE GOULAH, Publisher
CAROL FOLEY, Editor

How Smiley Dealt With Officer Types

By BILL SMILEY

Last week I had a rare chance to do something I've always wanted to do, and I seized it with both hands and my tonque.

I was speaking to the Vimy Branch, Royal Canadian Legion, at its annual observance of the battle for Vimy Ridge. The Vimy branch is unique in that nearly all its members are ex-officers of the Canadian armed forces.

On the program for the banquet was printed a list of the executive and the past presidents. It contained a bounty of Brigadiers, a confusion of Colonels, a mess of Majors, a wedge of Wing Commanders and a scattering of Squadron Leaders. Senior officers. Sitting ducks.

Ever since my days as a fledgling fighter pilot, I've enjoyed a firm conviction that there is no possible way anyone can pound anything into the head of a senior officer.

Here was a golden opportunity to prove my theory, and I sailed into it with gusto. I didn't use a phoney survey or a lot of statistical facts, but personal experience, and I let them have it with both barrels.

As a flying student, I first ran into the obtuseness of the senior officer. This wing commander, the chief flying instructor, nearly had a stroke because I'd tried to land from one end of the runway while another student was trying to land from the other. How was I to know the wind had changed 180 degrees since I'd taken off.

During advanced flying training in England, a similar occurrence deepened my conviction. I was coming in to land, every sense alert and my mind dallying with a 72-hour pass and a chubby Land Army girl. Some fool down on the runway started firing red flares.

I went around again, and again he did it. I had checked the windsock carefully this time, so I knew it was his fault, not mine. On my fourth approach, I did the usual cockpit check and no red flares went up.

I rolled to a stop and the squadron leader was standing in his jeep, his face a sort of mulberry shade. And once again the insensitivity of senior officers was displayed. Not only did he call me a stupid clot who should be sent back to Canada in a strait-jacket, but the dirty dog cancelled my weekend pass. And all because I'd forgotten one little item on my first three approaches: putting my wheels down.

Then there was my squadron commander in France. I was his No. Two and we'd make a dive-bombing attack, firing our cannon as we dived, which was our wont, not to hit anything, but to bolster our nerves. He shouted something on the way down, but I thought it was something silly, like "Hammer the Hun", so paid no attention, closed my eyes, as was my wont, and squeezed the tit.

When we landed, he was in a terrible flap because I was the only one who had dropped his bombs — on the wrong side of the bomb line.

I thought it was damn poor navigation on his part. I think what really bothered him was that I'd shot off a bit of the wing on the way down.

Then there was the ridiculous squadron leader in flying control who made me land with a hang-up. In those days a hang-up was not some trivial emotional disturbance. It was a fused bomb, dangling by its tail from your wing.

I tried to get rid of it over the sea. Nothing worked. Hopefully, I suggested, "Shall I bail out?" His reply: "Don't be silly. We need that aircraft". Pilots were cheap, aircraft expensive.

One bounce on landing and it would be meat, me, all over the landscape. And I was always known as Two-Bounce Smiley. Did you ever see a mouse with kid gloves on, walking on egg-shells? That's the way I landed. But what hurt was that he wouldn't let me land on the metal air-strip, as he didn't want it torn up when I blew up. I had to land on the bumpy verge beside the strip.

Just a few of the examples I gave to the senior officers in my audience of the bone-headedness of senior officers. They took it well, because of course, they didn't understand. I offered to step into the alley, afterwards, with any senior officer. Provided he was over 80. Two ancient bragadiers had to be forcibly restrained.

GILMOUR

Wonder how much longer the snow is going to hang around. Sure is going fast though. We've no reason to complain of the lovely spring weather. Hawks and phoebees have now joined the returning birds.

We're glad to see that Lynn Gruntz is home again after her tonsillectomy of last week. Hope you will be feeling much better, Lynn!

The North Hastings Plate Pushers held their weekly meeting at Aileen Sprackett's on Monday. Fifteen members were present. Norama Derry is still having to rest, so she wasn't with us. The other member was away because her children were ill. Pounds lost for the week were 27½, but 11 pounds were gained, making a net loss of only 16 pounds. That makes a total of 176½ pounds lost altogether. The Pig was fed by four members who wore felt pigs home to remind them. There was also one snail, who hadn't lost one ounce for two whole weeks! For shame! Queen for the week with a 4½ pounds loss was Vivian Boomhour (this is her second time to be Queen). She has lost a total of 20 pounds since the 22nd of March. This calls for a loud cheer.

Mr. and Mrs. Herb Helm and daughter, Sheila and her husband were back for Hiram Reid's funeral, and visited the Murray Reid's last Monday.

Room 2 of Gilmour Public School are planting garden seeds in flats and in the sand table. Germination and growth will be observed. The plants will be transplanted to the pupils' garden in season. This is Mrs. Barker's Room.

The yard at Gilmour is snow-covered. The children are using the Hockey cushion to play baseball and soccer. The area within the boarded area is clear of snow.

The Coe Hill youngsters have been using the old wooden school house for Cosom Hockey. It is a great natural rink.

The boil of sap continues at Gilmour School. So far the school has produced one gallon of syrup. The children have been tapping Mr. Wannamakers trees across from the school.

The advisory group has been extremely active meeting a number of times within two weeks. They have a special project on for June.

Mrs. Campbell, Mrs. Rusaw and Mr. Gough attended the Music in-service program held at Sir Winston Churchill Public School in Belleville. Mrs. Ilona Bartalos of Hungary conducted the program.

Mrs. Blackburn, retired teacher from Limerick Central School visited the Gilmour School on Monday, April 19th.

Preparations are going forward for the track season. Preliminaries to be held at each of the Unit Schools with the Unit final at Limerick Central School. The winners will go on to the Associate Group Finals in Bancroft.

The walkathon to be held on Friday, April 30th will be from Limerick Central School to the Coe Hill School and back again.

The next film date at Gilmour will be the 14th of May and at Coe Hill the 15th of May. The film will be "The Miracle of the White Stallions".

Drama night will be held on May 7th at the Limerick Central School. Mrs. Damaris Faulkner will be on hand to show slides taken in the Holy Land during her visit there on the late Winter Break. Mr. Dennis Burkitt will present his play which he wrote, directed and cast. It is understood that Mr. Burkitt will appear in the play as an actor.

Mr. and Mrs. Ellis McCrae and Mrs. Cora Appleby, Frankford visited Mr. and Mrs. Howard Cooke on Sunday.

Mr. and Mrs. Murray Reid and family spent the weekend with Mr. and Mrs. Mahoney, Ajax.

Miss Stella Poulian stayed Tuesday night with Mr. and Mrs. Lee Dafoe.

Mr. Murray Reid and Mr. Howard Cooke visited relatives at Trenton on Monday.

Mr. and Mrs. Duncan McKenzie, Wellington spent the dinner hour on Monday with Mr. and Mrs. C. B. McKenzie.

Mrs. Mae Black, Sarnia visited a few days and they will attend the funeral of their uncle, the late Hiram Reid of the Ridge.

Mrs. Hugh Nicholson; Mr. and Mrs. Don Sprackett and Mr. and Mrs. Gordon Stewart, Brighton, spent the weekend with Mr. and Mrs. J. D. McComb, Montreal.

Mrs. Carl Nicholson and Carla visited Mr. and Mrs. Don Sprackett on Thursday afternoon.

Mr. and Mrs. Ross Sprackett visited Mr. and Mrs. Ted Sprackett and family, Peterborough on Sunday afternoon and spent the supper hour with them.

Mrs. Hugh Nicholson spent a few days visiting her daughter, Mr. and Mrs. Don Sprackett.

Mr. and Mrs. Albert Phillips are visiting a few days this week with Mr. and Mrs. Ross Sprackett and Mrs. L. Aide.

Mrs. Dick Foster and Mrs. Ross Sprackett went to Bancroft Tuesday forenoon.

Mr. and Mrs. Bill Slater, McArthurs Mills spent the Sunday supper hour with Mrs. M. L. Jenkins.

Mr. and Mrs. Vers. McMurray spent a couple of days the first of the week at Toronto.

Mr. and Mrs. Clayton Smith and Amos McMurray went to Peterborough on Tuesday.

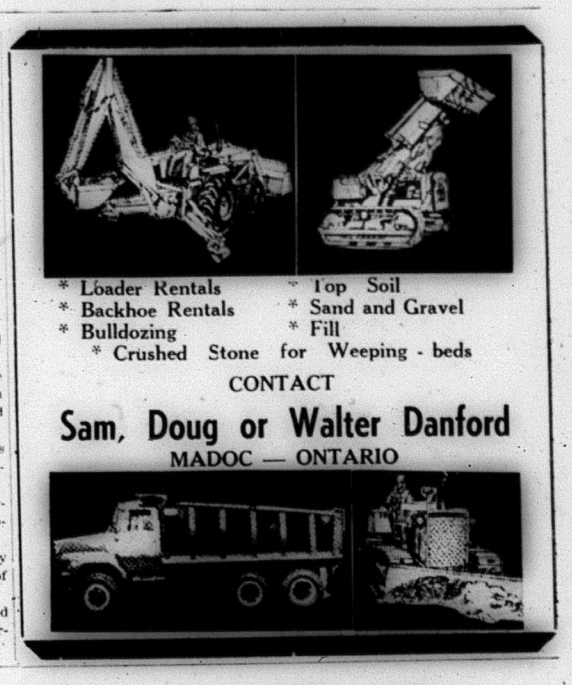
* Loader Rentals
* Backhoe Rentals
* Bulldozing
* Top Soil
* Sand and Gravel
* Fill
* Crushed Stone for Weeping - beds
CONTACT
Sam, Doug or Walter Danford
MADOC — ONTARIO

There's a low-priced Pontiac in all four sizes.

Pocket-size

Trim-size

Full-size

Sport-size

It may be much easier than you think to afford a new Pontiac. Because this year there are bargain-priced models in all four Pontiac sizes.

Pocket-size Ventura II is our newest Pontiac and our smallest—at Pontiac's smallest price. Now small car lovers can join the Pontiac family.

Trim-size T-37 is so cost conscious, 85% of North American cars cost more than its trimmest price*!

Full-size Laurentian, the lowest-priced big Pontiac, gives you features such as a dent-resistant grille divider you just can't get on other cars.

Sport-size Firebird is our basic sports car—if you consider a car as exciting as our lowest-priced Firebird a basic anything.

Size up the '71 Pontiac that fits your needs and your budget.
Do it today—at your Pontiac dealer's.

*Based on published manufacturers' suggested retail prices, compared with T-37 Pillar Coupe.

GM

Don't forget to buckle up for safety.

Some of the equipment illustrated or described is optional at extra cost.

You may win up to $30,000
Ask for full details at your participating Pontiac dealer's.

You can enter GM's MONEYMILES SWEEPSTAKES if you're 16 or over and have a valid driver's license. You don't have to buy a thing. Entries must be in by May 31, 1971.

PX 1171C

It's your money.

ONTARIO 1971 BUDGET

It doesn't cost you anything to find out where it goes.

Write for your free copy of THE 1971 ONTARIO BUDGET and get all the facts on your province's finances.

The Hon. W. Darcy McKeough, Treasurer of Ontario and Minister of Economics
Frost Bldg., Queens Park,
Toronto 182, Ontario.

Please forward The 1971 Ontario Budget — the complete text with supporting papers.

NAME _____
ADDRESS _____
CITY _____

LES. BLAKELY
YOUR AGENT FOR
MOIRA SCHUSTER Ltd.
RED FLAME FUEL OIL
FURNACE and STOVE OIL
FURNACE INSTALLATION and SERVICE
PHONE 473-2643

INVEST NOW
7½%
on 5 year term
Guaranteed Investment Certificates.
Ask about our "CASHABLE AT ANY TIME"
Guaranteed Savings Certificates.
For further information
contact your financial adviser or write
STANDARD TRUST
214 Bay Street, Toronto 1
A FEDERALLY CHARTERED COMPANY
MEMBER CANADA DEPOSIT INSURANCE CORPORATION

CONSULT
FRANK DOWNEY INSURANCE AGENCY LTD.
BOX 429, MADOC, ONTARIO

FAST EFFICIENT SALES &
SERVICE ALL YEAR LONG
PLUMBING — HEATING — HARDWARE
HOUSEWARES — GIFTS — APPLIANCES
LAWN and GARDEN SUPPLIES
MADOC PRO
PHONE 473-2332 MADOC, ONTARIO
OR STOP IN TO SAY HELLO
Orv. Ross — Marilyn and Art Simpson

PLAZA THEATRE
MARMORA
NOW PLAYING (Thurs., Fri., & Sat., April 29, 30 and May 1)—
"GIRL IN MY SOUP"
Starring Peter Sellers and Goldie Hawn.
Saturday Matinee, May 1
"PARADISE HAWAIIAN STYLE"
Starring Elvis Presley
Mon., Tues., & Wed., May 3, 4 and 5—
"GRASSHOPPER"
Color
Starring Jacqueline Disset and Jim Brown
ADMITTANCE RESTRICTED TO PERSONS 18 YEARS OF AGE OR OVER
Next Thurs., Fri., & Sat., May 6, 7 & 8—
"EASY RIDER"
Adult Entertainment Color
Starring Peter Fonda and Dennis Hopper
THE FOLLOWING WEEK
Mon., Tues., & Wed., May 10, 11, & 12
"FIVE MAN ARMY"
Thurs., Fri., & Sat., May 13, 14, & 15
"TICK, TICK, TICK"
ATTENDANCE DRAW
THURSDAY, FRIDAY and SATURDAY
One Draw Each Night For A
ZENITH RADIO
So Save Your Ticket Stubs
Admission, Evening Shows:-
Adults, 18 yrs. and up, $1.50 - Students, 14 to 17 yrs. incl., $1.00. Up to 13 yrs., 50c
Matinees:- Adults, $1.00; Students, 50c; Up to 13 yrs., 35c (Same age ranges as evening shows)

Looking Back...

50 YEARS AGO
April 21, 1921

Robert Musclow of North Hastings met with a serious loss when his sawmill was completely destroyed by fire. This is the second loss of this kind in two years. Alex Taylor of Monteagle Valley lost 14 head of stock, 750 bushels of grain, 20 tons of hay and straw when his barns were destroyed by fire. He carried no insurance.

A meeting to organize a tennis club will be held tonight at 8:00 p.m. in the town hall.

The Madoc High School Baseball Team played their first game of the season last Friday and brought home a 23 -3 win over Marmora. The line-up for the Madoc team included J. Watson, Thos. Rupert, B. Burnside, N. Cross, G. Moorcroft, H. Lovibond, F. Ferguson and C. Caskey.

Mr. James Caskey has made some valuable additions to his Holstein herd by purchasing at the Belleville Holstein Sale. The highest bid of the sale went to Patte Bill Dekol, a five year old heifer. She brought $800. and was bought by Mr. Caskey, who also purchased Cove Cottage Princess Bell at $140. and Echo Dekol at $300.

Commencing Thursday, April 15th, trains Nos. 601 and 602 now operating between Toronto and Havelock, will operate between Toronto and Tweed.

Last Monday evening about 80 friends and admirers met at the hospitable home of Mr. W. H. McBain, the genial manager of the Madoc Branch of the Dominion Bank, to show their admiration and appreciation of Mrs. Roy Carleton (nee Miss Murielle Bassett) by a miscellaneous shower and useful and beautiful gifts. An appreciation for the lovely gifts was expressed by Mr. Roy Carleton, on behalf of himself and his wife. Dancing, card playing and refreshments finished off the evening in a pleasant vein.

WEDDINGS - Mr. and Mrs. E. C. Tufts announced the marriage of their daughter, Marguerite, to Mr. W. H. Thompson of Madoc by Rural Dean Swayne at Christ Church Rectory, Belleville, on February 19th.

A pretty April wedding was solemnized at the home of Mrs. Belle Post, Coe Hill, at 4:00 p.m., on April 12th when Luella, daughter of Mr. and Mrs. James Wilson, Glen Alda, was united in marriage to Russell, son of Mr. and Mrs. John Simpson of Glen Alda. Rev. Harold E. Frair, Coe Hill, performed the ceremony.

DEATH - General regret is expressed in Queensboro over the death of Mr. W. F. Weir. Willie was born and raised at Queensboro and had many friends there.

25 YEARS AGO
April 18, 1946

The Madoc Community Club, which is sponsoring the Old Boy's Reunion is in receipt of a donation from Mr. H. E. Remion, a former Madocer, who now resides at Uxbridge. Although the club had not asked for contributions, the donation is greatly appreciated and will help defray the expenses involved in such a reunion, for which 200 invitations have already been mailed out.

Mr. Claude Keller recently purchased the residence on the Queensboro Road from Mr. Albert Bassett, who now resides in Belleville.

Colonial Coach Lines Limited have announced their intention to establish daily motorcoach services on May 15th next, operating in both directions over the route from Ottawa to Toronto..

Anglers who have a yen for speckled, brown, rainbow, and Aurora trout will take off on Friday, April 19th, the opening day of the 1946 season.

The Annual District Rebekah meeting was held in Madoc last Friday afternoon. Visiting Sisters were present from Stirling, Tweed, Thomasburg and Belleville Lodges.

BIRTHS - Bailey - In Madoc Township on Sunday, April 14, 1946, to Mr. and Mrs. Fred Bailey, a son.

Carswell - In Belleville General Hospital on Sunday, April 14th, 1946, to Mr. and Mrs. Douglas Carswell, a son.

Franks - In Madoc Township on Friday, April 12th, 1946, to Mr. and Mrs. Stanley Franks, a daughter.

Wedding - St. Peter's Presbyterian Manse, Madoc, was the scene of a quiet wedding on Wednesday afternoon, April 10th, at 2:30 p.m., when Thelma Margaruite, youngest daughter of Mr. and Mrs. Oscar Pigden, was united in marriage to Gordon Garfield McCoy, son of Mr. and Mrs. John McCoy. Rev. E. Larsen officiated. Bridesmaid was Miss Hilda Pigden, sister of the bride, and the groom was attended by his brother, Mr. Russell McCoy.

Deaths - Following an illness of three month's duration, Mrs. Elsie Ann Hagerman died at the home of her daughter, Mrs. James Lake, Stirling, on Wednesday, April 10. Born in Madoc Township, daughter of the late Daniel Ketcheson and his wife Elmira Acker, Mrs. Hagerman was in her 92nd year.

Samuel Frederick Wannamaker of Toronto died on Saturday, April 13th, after an illness of three week's duration. He was in his 73rd year.

15 YEARS AGO
April 19, 1956

Chairman Dorian Stewart announced that $403.00 was collected in Madoc Village during the Red Cross Drive.

About forty citizens attended a meeting here to discuss the organization of a Chamber of Commerce in Madoc Village. Officials of the Marmora organization were present, and after considerable discussion, a committee was appointed to interview local citizens and an organizational meeting may be held in the near future.

Dr. S. R. Beatty, M.O.H., informed the Review that he has received the Salk Vaccine for this district and the first shots will be given next week. About 800 students will receive the shots immediately and another 1100 will receive theirs sometime in May.

William Montgomery, a Stirling garage operator, was overcome with gas fumes about 7:30 a.m. last Friday. He was warming the car to go on the usual morning school route when the accident occurred. Mr. Michael Malloy was at the garage at the time, and a doctor was called immediately. Mr. Montgomery was unconscious for about three hours and is now reported to be slowly recovering.

Deaths - Seriously ill for the past two and half weeks, Mrs. Annie Victoria Taylor of Madoc passed away in the Belleville General Hospital on Friday, April 13th. She was in her 59th year. She is survived by her husband, Roy; one son, Cecil Roy Taylor of Madoc; and one daughter, Mrs. D. A. (Elaine) Worrell of Windsor.

The funeral of Mr. Isaac McCoy was held on Friday afternoon from the MacKenzie Funeral Home, Madoc, to Cooper United Church. Service was conducted by Rev. E. V. C. Lewis.

Mr. John Mouck Geen of Ivanhoe died on Thursday, April 12th, in his 90th year. Deceased was born in Hungerford, son of the late Mr. and Mrs. Charles Geen, and lived all his life in that community. His wife the former Annie Violet Sayers, predeceased him.

A leading figure of the community, Mrs. Jennie Lavina Rollins died at her home on Tuesday evening, ending a lengthy illness. She was 85. Born at Cooper, she was a daughter of the late Mr. and Mrs. Peter Vankleek. She was a widow of Samuel Rollins.

The last of her family, Mrs. Amanda Davis of Melrose died at the Alexander Nursing Home, Queensboro, early Wednesday morning, in her 84th year. Born in Madoc Township, she was the daughter of the late Mr. and Mrs. Wesley Huffman. She was predeceased by her husband, Frederick W. Davis. She is survived by one son and two daughters, one of which is Mrs. J. (Sadie) Burnside of Madoc Township.

VISIT
Leo's Sport Shop in Marmora
FOR ALL YOUR BICYCLE REPAIRS. WE STOCK A COMPLETE LINE OF PARTS FOR MOST MAKES, INCLUDING SULKY WHEEL PARTS.
A FULL-SIZE RANGE OF TIRES and TUBES.
WE ALSO RE-SPOKE BICYCLE and SULKY WHEELS.
Dealer for C.C.M., Raleigh, Peugeot and Majestic Bicycles.
See our selection of New and Used Bikes
VISIT or PHONE
LEO'S SPORT SHOP
Phone 472-2114 Marmora, Ontario

W. T. (BILL) KINLIN
LIMITED
Complete Income Tax Preparation
Individual, Farm, Business and Corporate Returns
Branch Office
MARMORA, ONTARIO
30 Forsyth Street (Bennett's Insurance)
PHONE MARMORA 472-3123

FOR ALL YOUR INSURANCE NEEDS
Contact
W. J. NAYLER
Your Independent Insurance Agent
89 E. St. Lawrence Street, Madoc, Ontario.
PHONE 473-2473

TIRE SALE
Polyester Wide Track Whitewalls
Sizes: 700 - 13;. E 78 - 14;. F 78 - 14; F 78 - 15
$24.95
OTHER SIZES AVAILABLE
at a small additional charge
at
DON'S GULF SERVICE
PHONE 473-2355
Exhaust Systems Replaced 15-4

FOR
APPLIANCE REPAIRS
and INSTALLATIONS
CALL
WILF SMITH
SATELOMA RANCH
(Formerly Stan Franks Farm)
PHONE 473-2005
AUTOMATIC WASHER and DRYER INSTALLATIONS
Repairs to all types of small Appliances, Washers, Dryers, Ranges, etc.
18 YEARS EXPERIENCE

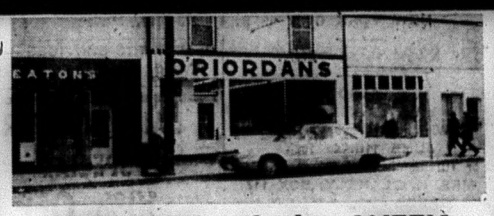

SPECIALS of the WEEK
MAXWELL HOUSE INSTANT
COFFEE 6 oz. for $1.29
PARAMOUNT PINK
SALMON 7¾ oz. tin 49c
SOCIETY 6-oz. Tin
Cat Food 8 for 99c
LUSTRE CREME
SHAMPOO 7 oz. 69c
O'RIORDAN'S
St. Lawrence St. Madoc, Ontario

BUY! SELL! SWAP! READ and USE THE WANT ADS

COMING EVENTS

C.H.S.S. presents
an evening of entertainment
DRAMA and MUSIC

Wednesday, May 5th, 1971
at 8:00 p.m.
Admission: Adults $1.00; Students 50c 14-3

HOTEL HAVELOCK

We feature Smorgasbord Wednesday and Saturday 5:00 p.m. to 9:00 p.m., Sunday from 4:00 p.m. to 8:00 p.m. Luncheon Buffet Monday through Friday, 12 to 2 p.m. Dancing in the Skyview Lounge Friday and Saturday nights to Tom Christie's Orchestra. Fully licensed 7 days a week. We cater to banquets, weddings and private parties. tf.

BINGO EVERY WEDNESDAY night at 8:00 p.m. in the Madoc Legion Hall. 17 Regular Games for $5.00; 2 Share-the-Wealth; 1 Jackpot, $100.00 (55 numbers). Under the auspices of Ladies Auxiliary. Admission, 50c; extra cards, 25c. tf.

CRIBBAGE TOURNAMENT every Monday night in the Madoc Legion Hall, starting at 7:30 p.m. Admission, 50c per person. tf.

COMMUNITY SOCIAL EVENING
at
MADOC PUBLIC SCHOOL
FRIDAY, APRIL 30th
Progressive Euchre beginning at 8 p.m. Dancing to Murphy's Merry Makers 9 to 1. Ladies bring a lunch. Everyone Welcome.

COUNTRY STYLE
SUPPER
BANNOCKBURN ANGLICAN CHURCH
April 28th
From 5:30 p.m. On
ADMISSION:
Adults, $1.50; Children under 12, 75c

TRENTWAY TOURS
TO
CALGARY STAMPEDE
CANADIAN ROCKIES
and
YELLOWSTONE PARK

MARITIMES

GASPE

MARITIMES and NEWFOUNDLAND

MOOSONEE

QUEBEC CITY

CALIFORNIA

For further information contact:
MRS. K. BLAKELY, BOX 117
MADOC - Phone 473-2376.
16-3

TRENTWAY TOURS
VICTORIA HOLIDAY SPECIALS
MAY 21st to 24th
TO
NEW YORK CITY

NASHVILLE, TENN.

ALSO
WWVA JAMBOREE
Wheeling, West Virginia
JUNE 11th to 13th
For further information contact:
MRS. K. BLAKELY, BOX 117
MADOC - Phone 473-2376
16-3

MADOC and DISTRICT
HOME & SCHOOL ASSOCIATION
MONDAY, MAY 3 — at 8 p.m.
In MADOC PUBLIC SCHOOL
Subject: "Religious Education in our schools. "Everyone Welcome".

RESERVE — NOVEMBER 18-
TRINITY U.C.W. BAZAAR.

COUNTRY and OLD TIME
DANCE
in the
MADOC KIWANIS CENTRE
featuring
Murphy and the Merry Mixers
SATURDAY, MAY 1st
from 9:00 p.m. to 1:00 a.m.
ADULT DANCE
"Come as you are"
Admission $3.00 per couple
EVERYONE WELCOME
Sponsored by the Madoc Kiwanis Club

COMING EVENTS

"Come sundown, we will be gone . . So meet me at the 93rd, sensational, TRENT VALLEY COUNTRY JAMBOREE . . SATURDAY, MAY 8th . . 8:30 p.m. SPECIAL GUEST "MIKE GRAHAM", of Rodeo Records. You see Mike on cbc. tv, Countrytime and Nashville North, Now see this great singer in person at STIRLING THEATRE, STIRLING ONT. STAGE BAND JOHN McCANN'S WESTERN HAYRIDERS. VALLEY ENTERTAINERS, Elwood Hamilton, Carrion and Cathy McCann, Madoc. Jack Foster, Johnny Izzard, Don Walton, Roger Snider, Judy Dainard, Ole Harry The Woodchopper, Dick Lovering, from radio station cjbq, Belleville, and many others . . . Come join the happy crowd. Lots of pickin, singin, fiddlin and fun. Bring the neighbours with you. ADVANCE TICKETS at Ed Hyde's Garage and Madoc Billiards in Madoc, or Jack's Appliance Shop, Stirling. Phone 395-2120 for tickets. ADVANCE TICKETS $1.50 . . . AT THE DOOR $2.00 . . . CHILDREN $1.00. TICKETS WILL BE AVAILABLE AT THE DOOR BUT ONLY ADVANCE TICKETS WIN BEAUTIFUL PRIZES . . . P.S. NEXT JAMBOREE, SATURDAY, MAY 22ND. P.S. OUR TRENT VALLEY JAMBOREE RECORDS ARE ON SALE IN MADOC AT PIGDEN'S RADIO and T.V.

FOR SALE

USED CARS DEPENDABLE USED TRUCKS

1969 DODGE MONACO
2 Door H.T. - 318 Motor
Automatic Transmission, Power Steering, Power Brakes, Bucket Seats, Consul, Radio, White Wall Tires, Wheel Covers and Vinyl Roof.

PIGDEN MOTORS SALES LTD.
MADOC ONTARIO

EVEN THE BEST T.V. SOON BEcomes a useless piece of furniture with one improper service job. Buy with confidence where service is a fact, not a salesman's promise, at **Pigden's Radio & T.V.** Free home trial. Dial 473-2839, Madoc. tf.

FOR SALE — two storey frame house - South Durham Street, Village of Madoc - immediate possession - Apply Harry McCoy, Executor Echo Mackenzie Estate, Phone 473-2608. 16-2

FOR SALE — Ford 221 V-8 Engine, rebuilt, and transmission. Phone 473-2593, Madoc 16-2p

DEHORNING SERVICES — Phone Tweed. 478-6991. 16-2

DAIRY FARMERS
SPECIAL
10% OFF
ON CASE LOTS OF
* Hibitane Teat Dip Udder Wash
* Diversey Sanitation Products
* Animal Health Products

Mastitis, Scours, Pennistret, etc.
($25.00 minimum order)
AT
The Tweed Feed Mill Ltd.
Tweed, Ont. Phone 478-2126

ATTENTION!
HOG FARMERS ASSISTANCE
Due to low hog markets, TWEED FEED MILL LTD. and STIRLING FARM and GARDEN SUPPLY will offer 100 lbs. FREE with the purchase of one ton of Shur-Gain Hog Grower, Hog Finisher, Pig Starter Medicated, and Nursing Sow Ration at the Regular price. tf

FOR SALE

FOR SALE
SAND and GRAVEL
CRUSHED ROCK

FOR RENT
BULL DOZIN, LOADING and BACK HOE WORK

MURRAY SMITH
Phone 473-4259 MADOC ONT.

FOR SALE — Dodge Dump Truck 600 Series, 900 Tires, in good condition 7 x 11 dump, Edbro Hoist, P.C.V. Licence. Priced to sell. Apply Archie McLuckie. Phone Flinton 336-2560. 16-2p

FOR SALE — Hound Pups, Walker and Bloodhound, approx. 8 months old. Phone 473-2230 16-3

FOR SALE — 60 Sheep with Lambs - 8 goats. Phone 473-2762 16-2p

CHAROLAIS CATTLE
AUCTION SALE
CHAROLAIS CATTLE, FARM EQUIPMENT and HOUSEHOLD ITEMS
On The Property of
MAURICE REYNOLDS
LOT 21, 9th CONCESSION MADOC TOWNSHIP, 9 MILES NORTH OF MADOC ON THE COOPER ROAD
SATURDAY, MAY 1ST
Time 12:30 O'CLOCK D.S.T.

7 Charolais Cows, with calves at side; 11 Charolais cows, mostly due at time of Sale, 6 unit bred, balance pasture bred; 2 two year old Heifers due last of May; 2 white Charolais Bull Calves coming year old; 1 1 Charolais Heifer, 850 lbs.; Allis Chalmers Ed 40 Diesel Tractor; Model D Case, new tires, both tractors in perfect condition; New Holland 268 Baler with thrower, (new); 29 tooth Allied Triple K Cultivator, (new); 16 run McCormick Seed Drill on rubber; McCormick Deering Tractor No. 21 Manure Spreader, on rubber (nearly new); New Idea Mower; New Idea Rake and Tedder; John Deere Crop Chopper; Ford Corn Cultivator with shields; 10 ft. Chain Drag, (new); 3 Furrow Ferguson Plow 10"; 3 Furrow Trail Plow; 5 Section Levelling Harrow; 2 Wagons with high racks; 1 Forage Wagon; Massey Harris 7 ft. Grain Binder; McCormick Deering 28 x 46 Threshinng Machine on rubber; 40 ft. George White Bale Elevator with motor; 16' Grain Auger with Motor; Cyclone Seeder (new); Sedore Manure Loader for rear of tractor; 3 sets of Sleighs; Grain; Water Tanks; qty. of Fencer Wire; approx. 1,500 ft. new Pine Lumber; Qty. 2" Planks; 20 rod new Wire Electric Fence (new); Insulators; Hay and Straw; 2 Steel Rollers; Posts; Stove Wood; 250 gal. Gathering Tank; qty. of Pipe; Forks; Shovels; 2 sets of Blockend Pulleys; Fence Stretcher; Antique Grindstone; Milk Cans; Tiller; Wheel Barrow on rubber; Wagon Tires, 14" and 15"; ½ horse Electric Motor; Scales; 2 sets of Skidding Tongs; Saw and Arbour;

HOUSEHOLD FURNITURE

Refrigerator; Extension Table; Wardrobes; Bed and Wash Stand; Electric Heater; Butter Bowl and Ladle; Lamps; Sealers; Dining Room Suite, 6 Chairs, Buffet, China Cabinet; Cutter Seat for cutter; Antiques: Iron Pot; Coal Oil Lamps; Lanterns; Dishes; Victrola and many other articles too numerous to mention.

TERMS CASH
MAURICE REYNOLDS, Owner
PHILIP RIVERS, Auctioneer.
Phone 473-2926
Owner or Auctioneer not responsible for accidents on or near premises day of sale.

AUCTION SALE
OF HOUSEHOLD EFFECTS
THE ESTATE OF THE LATE
JOHN BROWN
LOT 20, CONCESSION 5
Madoc Twp.
2 MILES NORTH OF ELDORADO ON 62 HIGHWAY
SATURDAY, MAY 8TH
TIME: 1 O'CLOCK D.S.T.
TERMS:- CASH
PHILIP RIVERS, Auctioneer,
Phone 473-2926
Owner or Auctioneer not responsible for accidents on or near premises day of sale.

FOR SALE

HOLSTEIN CATTLE
AUCTION SALE
OF HIGH GRADE HOLSTEIN CATTLE and FARM EQUIPMENT
the property of
JAMES HENRY
Lot 4, Con. 9, Madoc Twp., 2 Miles North East of Madoc
FRIDAY, MAY 7th
Time: 1 o'clock D.S.T.

7 High Grade Holstein Cows, due to freshen; 9 High Grade Holstein Yearlings, freshened; 7 High Grade Holstein Yearling Heifers; 2 2-year-old Holstein Heifers; 7 Spring Calves; International Tractor 410 (in good condition); Massey Ferguson Self-Propelled Combine, 10 ft. cut, 2 years old; International Front End Loader; 1969 Allis Chalmers Baler with power take-off; Massey Harris Tractor Seed Drill; International Hay Conditioner; Hay Rack, Tractor Cultivator; Tractor McCormick Mower, 7 ft. cut; 2-Drum Steel Roller; Scuffler; Tractor Double Disc; 3 Rubber-Tire Wagons; Set Heavy Sleighs; Wagon and Feed Rack; 1970 Tractor Massey Ferguson 2-wheel Manure Spreader on rubber; Tractor International one-way Disc Plough; Grain Auger; Tractor Blade; Hay Elevator; Chain Drag; Section Drag; Stone Boat; Wagon Bunks; Buggy Shaves; Set of heavy double Harness; Sap Buckets; Cast Iron Cooler; Rubber-Tire Wagon Wheels; Cook Stove; Quantity of Tools and Bolts; Universal Milking Machine, 2 Double Units; Massey Harris Electric Cream Separator, 600 lbs. cap.; 11 8-gallon Milk Cans; 2 40-gallon Milk Cans; Other Articles Too Numerous to Mention.

Market Sharing Quotas available day of sale.
Reason for selling — ill health.
Terms: Cash
JAMES HENRY, Owner
PHILIP RIVERS, Auctioneer.
Phone 473-2926, Madoc
Owner or Auctioneer not responsible for accidents on or near premises day of sale.

FOR SALE — Mercury Mark 20, 16.5 h.p. with tank and stand, excellent condition, $175.00. Phone 473-2664. 17-2p

FOR SALE — 103,175 lbs. Marketing Sharing Quota with subsidy attached. Phone 478-5821, Tweed. 17-2

FOR SALE — Saw Mill, four cycinder G.M. Diesel, Edger and Trimmers. Phone 336-2274, Flinton. 17-2

FOR SALE — three 2-year-old Holsteins, two heifers and one steer. If not sold in two weeks, would like pasture for the three head. Phone 474-5210. 17-1p

FOR SALE — Large three-bedroom brick Home in Tweed:- Short walk to shopping, churches and recreation, electric heat, fireplace, tile and broadloom floors, finished rec. room. Phone 478-3421, for inspection appointment. 17-2

FOR SALE — Coca Cola Cooler in good condition, Agitator type, $30.00. Phone 473-2742. 17-2p

FOR SALE — 150 Honda and a 250 Suzuki. Phone 473-2537. 17-2p

FOR SALE — Oak Sideboard, Antique; Washing Machine and Singer Sewing Machine. Also second crop Hay. Phone 473-2889. 17-1p

FOR SALE — 1 Spring filled mattress and springs. Good condition. Tel. 473-4118 from 9 a.m. - 6 p.m. 17-2

WANTED

LAND WANTED — A Fast Cash Deal for cut-over land, scrub bush, surface rights, abandoned farms and inaccessible waterfront. Send location, price, to Orville Morley, Norval, Ontario. 1-25

WANTED — Wooden Curtain Rings and a Round Dining Table, in good condition. Phone 473-2469. 17-2

WANTED TO BUY — Fire Wood, any quantity. Also split Fence Rails. Apply to Box 460, North Hastings Review or Phone Campbellford 653-2064. 17-4

FOR RENT

FOR RENT — 2 good-size Stores on main street opposite the I.G.A. 680 sq. ft. or 560 sq. ft. or combined 1,350 sq. ft. Contact Madoc Pro Hardware for keys. Phone 473-2332.

FOR RENT — Bachelor Apartment available with electric heat, at $80.00. Contact Madoc Pro Hardware for keys. Phone 473-2332

FOR RENT — Apartment in Wright Block, three rooms and three - piece bath. Phone 473-4097. tf.

FOR RENT — Heated 3 room apartment with bathroom. Available June 1st. Tel. 473-4118 from 9 a.m. - 6 p.m. 17-2

WANTED TO RENT

WANTED TO RENT — Small House or one or two bedroom Apartment in Madoc area. Phone 473-2977. 17-2p

BUSINESS OPPORTUNITIES

SPARE TIME INCOME

Refilling and collecting money from NEW TYPE high-quality coin-operated dispensers in your area. No selling. To qualify you must have car, references, $600 to $2900 cash. Seven to twelve hours weekly can net excellent monthly income. More full time. For personal interview write CANAPENN DISTRIBUTING LTD., DEPT. A, 160 Bay St., Suite 205, Toronto 1, Ontario. Include phone number. 16-1p

VENDING IS GOOD BUSINESS!
Excellent Spare Time Income

Our Company is expanding and requires full or part time distributors to service New Type high quality vending machines in your area. Routes will be established. No Selling.

Qualifications required: honesty, sincerity, a good car, references, able to spend six to ten hours weekly, cash investment of $1,000 - $3,000, Investment secured.

Reply giving your phone number, references and qualifications to:
B. V. DISTRIBUTORS LIMITED
Dept. "A"
2480 Tecumseh Road East
WINDSOR 19, ONTARIO

HELP WANTED

HELP WANTED—Truck Driver to drive heavy and small trucks. Reply to Box 610, Tweed. tf.

QUEENSBORO NURSING HOME
Licensed Registered Nurse in charge. Reasonable rates. J. H. Rauws, Prop., phone 473-2224. tf.

REQUIRED IMMEDIATELY

One only experienced Real Estate Salesman. Must be aggressive and prepared to work full time. Increased earnings through commission bonus. Direct Toronto Telephone line. Blanket advertising. Please contact W. Frank Real Estate Limited, 133 Dundas Street E. Belleville 962-9248 tf.

DEATH NOTICE

GILLEN — John Denis suddenly at his home, Toronto, on Sunday, April 25th, 1971 John Gillen beloved husband of Margaret, dear father of Carolyn, brother of Patrick, Mrs. Mary Agnew and Mrs. Rita Bartley.

Funeral was held from the Trull Funeral Home, Toronto, to St. Brigid's Church for funeral Mass at 10:00 A.M. on Tuesday, April 27th. Cremation.

NOTICE

TAILORING — Complete Alterations to Mens and Ladies Garments. Suits made to order from your cloth or ours. Spurrell the Tailor, 402 Front Street (next to Upper Bridge), Belleville, Ontario. Closed Wednesdays. Tel. 962-8080. 8-tf.

NOTICE — I wish to announce that I am now agent for the W. T. Rawleigh Co. Ltd. for the Marmora and Madoc areas. Mrs. Jean Wright, 135 Elgin St., Madoc, Phone 473-2319.

TENDERS WANTED

To Point all the Stone Work and to Paint all the Wood Work on the outside of St. Peter's Presbyterian Church. Closing date, May 20th. No tender necessarily accepted. Cecil Woods, Madoc, Phone 473-2609 and Rev. Hawkes, Madoc, Phone 473-2950. 17-2

CARD OF THANKS

I would like to say Thank You to all who sent cards, flowers, gifts and called while I was in Belleville Hospital and since returning home.

Special thanks to Dr. Derry and Dr. Birchard, also Rev. E. LeRoy and Mr. and Mrs. R. Brunson.

Annie Wannamaker.
17-1p

The family of the late Mrs. Hugh O'Connell wish to thank all their relatives, friends and neighbours for their thoughtfulness during their recent bereavement.

NOTICE

NOTICE: TO GIVE AWAY — 3 Puppies looking for homes. Contact Bob Kirkwood. 473 4379. 17-1p

WILSON & LEONARD
SEPTIC SERVICE
Tanks & Cess Pools Pumped
PHONE
MARMORA 472-2225,
STIRLING 395-2001,
MADOC CASH & CARRY LUMBER
473-2366. tf.

SEPTIC TANK PUMPING
Also
SUMP PUMP RENTALS
Tel Tweed 478-3333
Northbrook 336-2357
J. A. MUMBY
16-4

SNOWMOBILE STORAGE COVES, PHONE 478-3304 TWEED 14-4

NOTICE TO BE APPENDED TO BY-LAW

Take notice that the attached is a true copy of a By-law passed by the Council of the Township of Huntingdon on the 19th day of April, 1971, and all persons are required to take notice that any one who desires to apply to have the by-law or any part thereof quashed must serve notice of his application upon the Head or Clerk of this municipality within 20 days after the date of the last publication of this notice, and must make his application to the Supreme Court of Ontario within one month after the said date. This notice was first published on the 21st day of April, 1971, and the last publication will be on the 5th day of May, 1971.

W. J. C. Wright, Clerk.

BY-LAW NO. 1006

A by-law to raise $40,000.00 to aid in the construction of tile, stone or timber drains.

The Council of the Township of Huntingdon, pursuant to The Tile Drainage Act, enacts as follows:

1. The Reeve (or Mayor) may from time to time, subject to the provisions of this by-law, borrow on the credit of the corporation of the Municipality such sum not exceeding in the whole $40,000.00, as may be determined by the Council, and may in manner hereinafter provided, issue debentures of the corporation in such sums as the Council may deem proper for the amount so borrowed, with coupons attached as provided in section 4 of the Act.

2. Subject to section 10 of The Tile Drainage Act, when the Council is of opinion that the application of any person to borrow money for the purpose of constructing a drainage work should be granted in whole or in part, the Council may, by resolution, direct the Reeve (or Mayor) to issue debentures as aforesaid and to borrow a sum not exceeding the amount applied for, and may lend the same to the applicant on the completion of the drainage works.

3. A special annual rate shall be imposed, levied and collected over and above all other rates upon the land in respect of which the money is borrowed, sufficient for the payment of the principal and interest as provided by the Act.

Passed the 19 day of April 1971.

Russell Sills, Reeve
W. J. C. Wright, Clerk
16-3

NOTICE

NOTICE TO CREDITORS and OTHERS

Creditors and others having claims against the Estate of Echo MacKenzie, late of the Village of Madoc in the County of Hastings, widow, deceased, who died at the said village of Madoc on the 31st August, 1970, are notified to send to the undersigned solicitors for Harry McCoy, the Administrator of her estate, before the 22nd day of May, 1971, particulars of their claim in writing, after which last date he will distribute the estate amongst the persons entitled thereto, having regard only to the claims of which he then has notice, and he shall not be liable for any part of the estate so distributed to any person of whose claim he had not notice at the time of such distribution.

Dated at Madoc, Ontario, this 23rd day of April, 1971.

White & White,
Madoc, Ontario.
Solicitors for Administrator.

IN MEMORIAMS

MORRISON — In loving memory of our Dad and Grandpa, Charles Morrison who passed away May 4, 1970.

We think of him in silence
His name we oft recall,
Sunshine fades and shadows fall
But remembrance outlasts all.

Bruce, Doug, Myrtle and Families

POPULARS GOLF CLUB
STOCO, ONTARIO
Rates for the Season

Men	$45.00
Ladies	$40.00
Junior	$25.00
Green Fees	$2.00
Holidays	$2.50

Eldorado 4-H Homemaking Club

Meeting seven of the Eldorado 4-H Homemaking Club was held on Wednesday, April 14th, at the home of Connie Blakely.

The members discussed meal management for nutritious meals and made Mexican Chili Rolls at this meeting.

The Club held a pot luck supper on Thursday, April 22nd, at the home of the leader, Mrs. Eileen Wannamaker. The supper was very successful and afterwards the girls prepared for Achie[illegible] which is to be held on May 15th, at the Centre Hastings Secondary School. Visitors are welcome to attend the afternoon program.

LOCAL DELEGATES ATTEND ASSEMBLY

"What is behind the spirit of rebellion?", Arthur Powley asked an audience of 1,404 Sunday afternoon. The talk was given at the O'Neil Collegiate in Oshawa and was attended by 26 delegates from Madoc.

Powley said that some would blame today's rebellion on a growing lack of respect for law and order; a general breakdown of morals. "There is no doubt that the economic, religious, and political systems of this world leave much to be desired, but rebellion against them is, to say the least, ineffectual." he contended.

According to Powley, "The Bible pins the blame on Satan the Devil, not the middle-ages figure with a pitch fork and a tail, but rather the invisible, superhuman spirit creature that is responsible for the spirit of rebellion".

"The human race is especially the object of his attack in our time, for this period is what the Bible calls the time of the end. It is the end of this system and the end of the Devil as well, and he knows it. That is why he is bringing so much woe for the human race," he continued.

Mr. Powley then urged all in attendance to associate with Jehovah's Witnesses to learn God's sure solution to all man's problems.

A highlight of the assembly was the public baptism of 29 new ministers, 19 women and 10 men. In commenting on this figure the speaker added that 280,000 Witnesses were baptised in the past two years in the 206 lands where they are active.

In concluding the assembly, Mr. Powley urged the delegates to take back to their home congregation the fine material learned at the assembly. He said that the Bible's laws and principles are just as valid today as when first written.

"By adhering to the Bible's laws and principles, we can be assured of God's favour and blessing," he said.

I.O.O.F. and REBEKAH MEMBERS
will hold their Annual
CHURCH SERVICE
SUNDAY, MAY 2nd
at 11:00 a.m.
ST. PETER'S PRESBYTERIAN CHURCH
Members to meet at the I.O.O.F. Hall at 10:30 a.m.
Rebekahs to meet in the Church.
All members are asked to attend.
Carl Adams, N.G.

DON ASH GULF FUELS
GAS—DIESEL
FURNACE and
STOVE OIL
WHOLESALE and RETAIL
PHONE
DON'S GULF SERVICE, 473-2355
or BUCK, 473-4133

WOOL
Realize the highest returns for your wool by patronizing your own Organization.
SHIP COLLECT TO
Our Registered
Warehouse No. 10,
Carleton Place, Ontario.
Obtain sacks and twine
without charge from
MADOC CO-OP. ASSOC., MADOC
or by writing to
CANADIAN CO-OPERATIVE WOOL GROWERS LIMITED
40 St. Clair Avenue East
Toronto 7, Ontario.

PEOPLE WHO KNOW THEIR GROCERIES...
Shop and Save Here
EXTRA SPECIAL

FREE Brick of Ice Cream with the purchase of BANANAS at	8 lbs. for $1.00
MALLOW COOKIES	3 pkg. $1.00
TOILET TISSUE	8 for 89c

SPECIALS

HOLIDAY LUNCHEON MEAT	2 Tins 79c
CHICHEN CHOW MEIN or PORK CHOP SUEY 28-oz.	89c
AYLMER CATSUP 11-oz.	2 for 39c
CHEEZE WHIZ 16-oz.	79c
HEINZ TOMATO JUICE 5½-oz. Tins	3 for 25c
Vim. POWDERED MILK Makes 12 qts.	$1.09
Stokeley's HONEY POD PEAS 14-oz.	2 for 49c

MEATS

MAPLE LEAF BOLOGNA	lb. 39c
SWIFTS Tender HAM 1½ lb.	$1.69
Maple Leaf Golden Fry BACON	lb. 65c

DEVOLINS GROCERY
FREE DELIVERY
PHONE 473-2884 MADOC, ONTARIO

TEEN DANCE
AT THE
KIWANIS CENTRE
Featuring the Well-known Toronto Group
"ATLANTIS"
FRIDAY, APRIL 30th
From 9:00 to 12:00 p.m.
ADMISSION $1.50 per person.
(Through the co-operation of the Madoc Kiwanis Club, this popular group will be presented by the Key Club.)

FARM WELDERS, GRINDERS and COMPRESSORS
and a variety of other Equipment
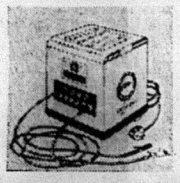
For Demonstration, See
John A. Atkinson
BOX 473
MADOC, ONTARIO

ORDER NOW
SPRING SEEDING TIME
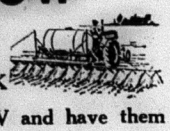
IS CLOSER THAN YOU THINK
Order the necessary seeds NOW and have them ready when the land is.
Place your orders where quality comes first AT
Madoc Co-operative Association
Phone 473-2388 Madoc, Ontario

VEGA
CHEVY'S
NEW SMALL CAR
$2351.00
PLUS LICENSE and FREIGHT
AT YOUR
"COUNTRY COUSINS"
STIRLING MOTORS (STIRLING) LTD.
STIRLING, ONTARIO
17-2

FOXBORO FABRICS
Re-Upholstery
Fabric Sale
Keep your favorite living room pieces, and make them look new again with Re-Upholstery Fabrics. SAVE NOW.
SALE ENDS SATURDAY MAY 1st

54" VELOUR
Avocado, hunter's green, gold, rose.
Compare at $14.95 yd.
SALE
$5.95
YARD
SHORT ENDS
1 to 3 yds. to clear at, yd. 2.98
COMPARE OUR PRICES, QUALITY, and PERSONALIZED PROFESSIONAL SERVICE ANYWHERE !

54" HOMESPUNS
In durable nylon and acetate, tweeds, stripes and plains, tones or orange, green, blue, brown, gold, red, beige, turquoise.
Compare at 8.95 yd. ..... yd. $4.95 Less 20% OFF

54" ITALIAN MATELASSE
Beautiful rich brocades in shades of turquoise, cinnamon, green, cocoa, teal.
Compare at 14.95 ..... yd. $7.95 Less 20% OFF

54" LUXURIOUS DAMASK
tone on tone, gold and green.
Compare at 9.95 yd. ..... yd. $4.98 Less 20% OFF

54" SUPPORTED VINYLS
Good selection of colors. Compare at 5.95 up
2.98 & 3.69
Less 20% OFF

UPHOLSTERY ENDS 50c yd.

FREE ESTIMATES
ON RE-UPHOLSTERING
with FOXBORO FABRICS

FOXBORO FABRICS
No. 14 HWY. NORTH (Just 10 mins. from Belleville) DIAL 968-5955
OPEN: Tues., Thurs., Sat. - 9:30 a.m. to 5:30 p.m. - Mon., Wed., Fri. 9:30 a.m. to 9 p.m.
— AMPLE FREE PARKING RIGHT AT THE DOOR —

WILSON'S
APPLIANCES — PAINTS — WALLPAPER AND GIFTS
"THE STORE WITH A CHOICE"
MADOC, ONTARIO PHONE 473-2368.

BOOK SHELF UNITS
WALNUT FINISH
METAL SHELVES
3 Shelves 30" Long 9" Wide
$9.95 each
4 Shelves 30" Long 9" Wide
$11.95
5 Shelves 9" x 12" 48" High
IDEAL FOR CORNERS
$13.95

CHROME TOWEL POLES
$3.98 and $5.98

WHITE
UTILITY TABLES
3-Shelf 36" High
$7.98
3-Shelf - 31¾" Casters and Outlet
$9.95

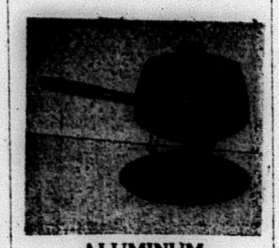
ALUMINUM FONDUE SETS
RED YELLOW or GREEN
$6.98 Set

COOKIE JARS
12 Styles to Choose
From $4.50 to $7.50

8 PIECED COFFEE SETS
$7.98 and up
COFFEE TREES and MUGS
4 Mug Size
$3.98 and up
6 Mug Size
$6.98
TREES only $1.39 up

CANNISTER SETS
$6.95 and up

Bathroom Clothes HAMPERS
$14.95 and up

WEDDING

HEWTON - LaCHAPPELLE

Sacred Heart of Mary Church, Madoc, was the scene of a pretty wedding at 11:30 a.m., on Saturday, April 17th, when Margaret Anne La Chappelle, daughter of Mr. and Mrs. Joseph La Chappelle of Madoc, became the bride of Kenneth Hewton, son of Mr. and Mrs. Reg. Loney of Madoc. Reverend Father Murphy officiated in the double-ring ceremony.

Mr. John Murphy played the wedding music and accompanied Joan and Marie Donaldson, who favoured with duets.

The bride was lovely in a white lace and net gown complimented by a bouquet of pink gladiolias.

Judith Hewton and Linda Wood were the two bridesmaids, who wore turquoise gowns with white accessories and carried a bouquet of yellow daisies.

Best man was Mr. Kenneth Karens of Madoc, and Mr. Glen Craft acted as usher.

For the reception held in the Parish Hall, the mother of the bride received the guests, wearing a rose crepe dress with ivory-coloured accessories and a corsage of pink carnations. Assisting, the groom's mother wore a blue lace dress, white accessories, and a corsage of pink carnations.

The bride donned a tangerine coloured lace pant suit for the wedding trip to the Pines Motor Hotel at Trenton.

Out of town guests were present from Woodstock, Peterborough, Wellington, McArthur's Mills, Deseronto, and Belleville.

OBITUARY

MRS. W. NORMAN GILROY
COE HILL

Ill only for the past two weeks, Mrs. Margaret Ellen Gilroy, of Coe Hill died at her home on Wednesday, April 21, 1971. She was in her 92nd year.

Daughter of the late Mr. and Mrs. Robert Hewton, Mrs. Gilroy was born at Coe Hill and had lived all her life in the community.

She was a member of St. Andrew's United Church Women, had taught Sunday School for many years and, when health permitted, had been active in all phases of church work.

Her husband, the late Norman Gilroy, operated a general store at the village for many years and was prominent in many phases of the community's business and social life.

Mrs. Gilroy is survived by two daughters, Mrs. C. (Ruby) Canfield and Mrs. H. (Inez) Lehigh, both of Coe Hill, and one grandson, Norman Lehigh of Belleville.

Mrs. Gilroy rested at the residence of her daughter, Mrs. H. Lehigh in Coe Hill. The funeral was held on Saturday afternoon, April 24 under the direction of the MacKenzie Funeral Home, Madoc to St. Andrews United Church, Coe Hill where services was conducted by the Rev. Miss Mary Alice Dougherty. Interment took place in St. Andrew's Union Cemetery.

Bearers were:- Robert McCaw, Albert Giles, Ivan Gunter, Melville Reid, William McCaw and James McCaw.

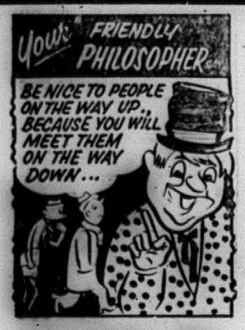

MILLER'S BP
SERVICE STATION and RESTAURANT
HIGHWAY No. 62—MADOC, ONT.
PHONE 473-4230

DON'S TAXI SERVICE
RADIO DISPATCHED
24-Hour Out-of-Town Service
Plus Family and Weekly Rates
PHONE
Days - 473-2355
Nights - 473-4244

FLOWERS for your Mom
POTTED PLANTS
A BOUQUET, A NOSEGAY, A CORSAGE
. . . . IT SAYS, "I LOVE YOU, MOM"
FREE - 50 Corsages for Mothers
To First 25 Customers on Saturday, May 8th
and To First 25 Customers on Sunday, May 9th
COME TO OUR Grand Opening
SUNDAY, MAY 9th
AT THE
Town & Country Green House
Gavin Adams PHONE 473-2914 MADOC, ONTARIO

PROFESSIONAL CARDS

DELORA NURSING HOME
DELORO, ONTARIO
Government Licensed
EXPERIENCED STAFF
MIKE HORVATH, Adm.

PHILIP RIVERS
Licensed Auctioneer for Hastings County.
Terms Moderate.
Phone 473-2926 Madoc, Ont.

MEYERS TRANSPORT LIMITED
Freight and Express Service
Toronto 742-0717 Peterborough 745-1002
Furniture Moving and Storage a Specialty
Agents Allied Van Lines Ltd.
For quotations, please call collect to Campbellford, 653-2250

MADOC LODGE I.O.O.F. NO. 179
Meets in Oddfellow's Hall first and third Wednesday of each month at 8:00 p.m.
Visiting Brethren Welcome.
Carl Adams, N.G. Thos. Ross, R.S.

MADOC LOYAL ORANGE ASSOCIATION
L.O.L. No. 160
Meets second Thursday of the Month
Worshipful Master - Joseph Ash
Rec. Sec. - Chris Adams

L.O.B.A. 1193
Meets third Thursday of the Month
Worthy Mistress - Pearl Lyons
Rec. Sec. - Doris Francis
All visiting brothers and sisters welcome.

AUCTIONEER
Harry A. E. Hobbs
CAMPBELLFORD
LICENSED AUCTIONEER
PHONE AREA CODE 705
653-1027, COLLECT

CLUBS AND ORGANIZATIONS
Want a Special Coach for that Meeting, Game, Entertainment or any event?
PHONE
FRANKLIN COACH LINES
Madoc 473-4115
Marmora 472-2614

G. SPENCE WONNACOTT OPTOMETRIST
217 Pinnacle St. Belleville
Phone 968-6136
HOURS: 9:00 - 12:00 a.m.
1:30 - 5:30 p.m. — Monday, Thursday and Friday.

THAKE MONUMENTS
Lettering, etc.
Write or Phone Collect:
CLARK A. MURDOCK
DISTRICT REPRESENTATIVE
PRESCOTT, ONTARIO
925-4720
5-26p

GUARDIAN DRUGS
APRIL 26 TO MAY 1
SPRING SALE
THE MODERN WAY IS TO SPRAY
WE RESERVE THE RIGHT TO LIMIT ALL QUANTITIES

3oz. DEODORANT SPRAY
REGULAR MFRS. DEAL LIST 99¢
BAN 77¢
11 oz. REGULAR MENTHOL LEMON-LIME OR SURF SPRAY
WITH 2 FREE GILLETTE PLUS BLADES
SUGG. LIST 1.35
GILLETTE FOAMY 88¢
12 oz. AIR FRESHENER
PINE BLOSSOM, LILAC BLOSSOM, LEMON BLOSSOM, LIME BLOSSOM
PRODON
SUGG. LIST 99¢
59¢
16oz. PLUS ONE 5oz. FREE HAIR SPRAY
ALBERTO VO5 1.99
REGULAR SUPER HARD-TO-HOLD UNSCENTED OR BLUE

CREST TOOTHPASTE
GIANT SIZE 59¢
MFRS. DEAL LIST 75¢

NEW SECRET
SUPER DRY ANTI-PERSPIRANT
6 oz. 1.27
SUGG. LIST 1.59

Q-TIPS
180's 66¢
SUGG. LIST 1.19

JEANETTE BUBBLE BATH 77¢
SUGG. LIST 99¢
4 lb.
PINE, APPLE BLOSSOM, LAVENDER OR GARDENIA

WINDEX
WINDOW CLEANER
15 oz. 65¢

SWAN
LIQUID DETERGENT
24 oz. 47¢
SUGG. LIST 59¢

TRAVEL OR STORAGE
SUIT BAG 24"×40"
OR DRESS BAG 24"×54"
PROTECTS YOUR CLOTHING
HOLDS SEVERAL GARMENTS
FULL LENGTH ZIPPER
SEE-THROUGH WINDOW
88¢

WILKINSON SWORD
BONDED RAZOR
COMPLETE WITH DISPENSER OF FIVE BONDED BLADES
SUGG. LIST 2.95
in plastic TRAVEL CASE
2.39

GUARDIAN DRUGS STORES-GUARD YOUR HEALTH-GUARD YOUR POCKET BOOK

JOHNSTON'S Rexall DRUGS PHARMACY
PHONE 473-4112 - MADOC, ONTARIO

CHURCH SERVICES

THE ANGLICAN CHURCH OF CANADA

SUNDAY, MAY 2, 1971

EASTER III

St. John the Baptist, Madoc — 11:00 a.m. - Morning Prayer, Church School and Nursery.

St. Bartholomew, Bannockburn — 9:30 a.m. - Morning Prayer.

St. Oswald's, - Millbridge — 2:30 p.m. - Evening Prayer.

Sermon Subject
"The Rake's Home Coming"
LK. 15 17-18.

Visitors & new families most welcome.

Rev. J. H. Thompson, Rector.

THE UNITED CHURCH OF CANADA

TRINITY, MADOC

8:30 A.M. - Half-Hour Informal Service.
Church School — 9:45 a.m.
Church Service — 11:00 a.m.

BETHESDA, WHITE LAKE
Church Service — 9:30 a.m.
Church School — 10:45 a.m.

SUNDAY, MAY 2, 1971
RESURRECTION and LIFE
BAPTISM
Visitors and new families welcome.
Rev. Douglas Heard, B.A., B.D., Minister.

WESLEYAN METHODIST CHURCH

ELGIN STREET, MADOC.

SUNDAY, MAY 2, 1971
10:00 a.m. — Sunday School.
11:00 a.m. — Morning Worship.
7:30 p.m. — Evening Worship.

WEDNESDAY NIGHT
8:00 p.m., Wednesday — Prayer Service.
Rev. Roy W. Brunson, Pastor

THE PENTECOSTAL ASSEMBLIES OF CANADA

SUNDAY, MAY 2, 1971

MADOC —
9:45 a.m. — Worship Service
10:45 a.m. — Sunday School

BANNOCKBURN —
10:00 a.m. — Sunday School
11:00 a.m. — Worship Service
7:30 p.m. — Evangelistic Service

Information for other services, Contact Pastor Rev. D. McEwen, Phone 473-2696

FREE METHODIST CHURCH

MADOC, ONTARIO
Minister — Donald E. Hodgins, B.A.
Tel. Tweed, Home, 478-3020
Office, 478-2126

SUNDAY, MAY 2, 1971
10:00 a.m. — Sunday School
11:00 a.m. — Worship

GUNTER —
Supply Minister: Burton Moore.
10:00 a.m. — Sunday School
11:00 a.m. — Worship Service
Tourists and visitors are welcome.

MADOC BAPTIST CHURCH

MADOC TOWN HALL
Pastor: Rev. F. E. Vaughan

SUNDAY, MAY 2, 1971
10:00 a.m. — Bible School
(Classes for all ages)
11:00 a.m. — Morning Worship
7:30 p.m. — Evening Gospel Service
Wednesday, 8:00 p.m. — Bible Study and Prayer Meeting

THE PRESBYTERIAN CHURCH IN CANADA

The Rev. E. R. Hawkes, B.A., B. Th., Minister.

ST. PETER'S, MADOC

SUNDAY, MAY 2, 1971
9:45 a.m. — Sunday School.
11:00 a.m. — Worship.
7:45 p.m. — Junior and Senior Young People.

OBITUARIES

MRS. LAURISON L. SIMMONS
(R.R. 1, Stirling)

Ill for the past three years, Mrs. Sylvia Simmons, R.R. 1, Stirling died Sunday, April 18, 1971, in Belleville General Hospital. She was in her 40th year.

Born at Crookston, she was the daughter of Mr. and Mrs. Ward Howard of R.R. 3, Madoc and had lived at R.R. 1, Stirling for the past seven years. She was a member of the Madoc Standard Church, and when health permitted was active in all phases of church work.

Aside from her husband, Laurison L. Simmons, she is survived by two sons Larry and Wade, both at home; and four sisters Mrs. P. (Ruth) Crawford and Mrs. B. (Ruby) Danford, both of Madoc, Mrs. K. (Eva) Tompkins of Campbellford and Mrs. J. (Gayle, Trenear of R. R. 5, Madoc.

The funeral, under the direction of the MacKenzie Funeral Home, Madoc was held on Wednesday afternoon, April 21 with service conducted in Madoc Standard Church by Rev. G. MacGarvey, Rev. F. O. Clow, Rev. B. Wood and Rev. G. Armstrong.

Interment took place in White Lake Cemetery where graveside prayers were offered by Rev. N. Peters.

Bearers were:- Milton Robinson, Douglas Danford, Eugene McGee, Edward Kramp, Larry Stickwood and Robert Anderson.

MRS. HUGH O'CONNELL
(Madoc)

A native of Madoc and resident of the area for most of her life, Mrs. Mary O'Connell died at Providence Manor in Kingston on Sunday, April 18, 1971. She was in her 86th year.

Daughter of Mr. and Mrs. William Labey, Mrs. O'Connell was a member of the Sacred Heart of Mary Church at Madoc and also belonged to the Women's League of that church. She had been in failing health for several years.

Predeceased by her husband, Hugh O'Connell she is survived by one daughter, Mrs. Howard (Margaret) Savor of Montreal and three sons, Michael of Peterborough, Daniel of Madoc and Dr. John J. O'Connell of Brockville. There are 27 grandchildren and several great grandchildren.

A sister, Mrs. George (Kathleen) Keilty, lives in Stoco.

Three sons, three brothers, and one sister predeceased her.

The funeral was held on Wednesday morning, April 21 from the MacKenize Funeral Home, Madoc to Sacred Heart of Mary Church where Requiem Mass was celebrated by Rev. P. Murphy.

Bearers all Grandsons were:- Hugh O'Connell, Brian O'Connell, Christopher Savor, Kevin Savor, Fergus O'Connell and Michael O'Connell.

Interment took place in Sacred Heart of Mary Cemetery.

JEFFREY N. BROUGH
Madoc

Lifetime resident of the Madoc area, Jeffrey N. Brough died Friday, April 23rd, 1971 at Belleville General Hospital following a 12-month illness. He was in his 69th year.

Son of the late Mr. and Mrs. Jeffrey Brough, he was born in Elzevir township and was a retired employee of Canadian Iron Foundry in Toronto. He was an adherent of the United Church.

He is survived by his wife, the former Margaret A. Spicer, one daughter, Mrs. F. (Elda) Ward of Oshawa and three sons, Gordon and Ralph of Oshawa, and Morris of Peterborough. One son predeceased him.

Also surviving are six sisters, two brothers and eight grandchildren.

The funeral was held on Sunday afternoon, April 25th with service conducted in the MacKenzie Funeral Home, Madoc by Rev. D. W. Heard.

Bearers, all nephews, were:- Elmer Duesberry, David Brough, Douglas Spicer, Howard Brough, Thomas Freeburn and Allan Spicer.

Interment took place in Lakeview Cemetery.

SUMMER TIRE VALUES

BEST FOR HIGH SPEEDS!
BEST FOR STOP-AND-GO!

"OLYMPIC" PREMIUM BELTED FIBREGLASS 78 SERIES

"WIDE TRACK"

The Ultimate for Safety, Stability and Wear under All Driving Conditions!
✓ 2 Fibreglass Belts
✓ 2-Ply Polyester Cord Body
✓ 15% Extra Tread Depth than Conventional Tires
✓ 20% Extra Tread Width than Conventional Tires
✓ Distinctive Dual Whitewalls
Made by a leading Canadian company to exceed ALL Government Safety Specifications.
Install a set on your car today for the finest riding experience you have every known.

TIRE SIZE	WESTERN LOW PRICE*
E78/14 (735/14)	27.95
F78/14 (775/14)	28.95
G78/14 (825/14)	29.95
H78/14 (855/14)	32.95
F78/15 (755/15)	28.95
G78/15 (825/15)	30.95
H78/15 (855/15)	32.95
900/15	35.95

*Exchange price

GUARANTEE

"Olympic" tires installed on passenger cars are guaranteed during their original tread life to be free from defects in workmanship and materials and to withstand normal road hazards without limit as to time or mileage.

19.95

"OLYMPIC"
SUPER DELUXE 4-PLY POLYESTER

Built with 4-ply Polyester cord for smoother, safer rides! Made by a leading Canadian company using first-line tread compounds to ensure original equipment quality. Full tread width and depth provide greater skid resistance, increased comfort and longer wear. Exceed all government safety specifications.

TIRE SIZE	COLOUR	WESTERN LOW PRICE*
775/14	Blackwall	19.95
775/14	Whitewall	21.95
825/14	Whitewall	23.95
855/14	Whitewall	24.95
775/15		21.95
825/15	Whitewall	23.95
845/15	Whitewall	25.95

*Exchange price

13.88

"OLYMPIC"
CUSTOM "4" 4-PLY NYLON

Unmatched tire economy! Made especially for Western by a leading Canadian manufacturer. Full 4-ply nylon cord with modern, wrap-around tread design provide better steering and cornering control. Full tread depth assures many, many miles of confident driving. Exceeds all government safety specifications.

TIRE SIZE BLACKWALLS	WESTERN LOW PRICE*
650/700/13	13.88
750/775/14	14.88
750/775/15	14.88
815/825/14	15.88
815/825/15	15.88

*Exchange price

WESTERN TIRE & AUTO SUPPLY LTD.

Over 120 Stores Serving 5 Provinces

THE EXTRA-VALUE STORE

Western Tire & Auto Supply Ltd.

ED. CHAMPAGNE and LES ROGERS, Props.
VICTORIA STREET TWEED, ONTARIO TEL. 478-3132

REPAIRS TO LAWN MOWERS and ROTO TILLERS

SATISFACTION GUARANTEED OR MONEY PROMPTLY REFUNDED

NOTICE

The Electric rates in Madoc will increase on all bills issued on or after July 1st, 1971, pending approval by Ontario Hydro.

Details of the rates will be outlined at a later date, after the Madoc Hydro Electric Commission receives approval from Ontario Hydro.

WERE YOU MISSED?

YOU MAY LEAVE YOUR GIFT FOR THE

CANADIAN CANCER SOCIETY

WITH

MIKE O'DELL
(TORONTO DOMINION BANK)
OR
HAROLD BRINTNELL
WHO ISSUE OFFICIAL RECEIPTS ON THE SPOT

CANCER CAN BE BEATEN

HOT ROAST BEEF DINNER

IN

ANGLICAN PARISH HALL

Wednesday, May 5th

STARTING 5 O'CLOCK

ADULTS, $1.50; Children Under 12, 75c.

Sponsored by A.C.W.

PIANO TUNING and Complete Repairs by

Ambrose Engli of Peterborough (See Yellow pages) who has been attending to pianos in this district for 16 years.

Ambrose Engli is the official tuner for the Community Concert Association of Peterborough - Also under Contract with the Peterborough County Board of Education.

For Appointment Please Phone
MRS. RENE CRAWFORD
473-2450, MADOC, ONTARIO

NOTICE

Madoc Co-operative Association

MILL WILL BE

CLOSED

Monday, Tuesday and Wednesday
MAY 3, 4 and 5
FOR REPAIRS TO ELEVATOR LEGS

C.I.L. PAINT SALE

C.I.L. MAKERS OF FAMOUS
CILUX and CILTONE PAINTS
ONCE AGAIN OFFER FOR SALE
INTERIOR, EXTERIOR PAINT
and UNDERCOATS

AT $6.50 A GALLON

GALLONS ONLY
IN
FLAT LATEX - SEMI-GLOSS and HIGH GLOSS
AT

MADOC CASH & CARRY BUILDERS SUPPLIES LTD.

PHONE 473-2366 MADOC, ONTARIO

TARGET TALK

The Madoc District Hunters and Anglers Club held the 4th shoot of 1971 on Sunday, April 18. Weatherwise the day was perfect and some good scores were recorded. Eleven marksmen were present and seven rounds were fired. The prize winners for the day were :- Round 1, L. Carman, 100 yds., Round 2 L. Hicks 100 yds., Round 3, M. Quinn Sr. 100 yds., Round 4, M. Quinn 50 yds., Round 5, G. Donaldson, 50 yds., Round 6, F. Donaldson, 50 yds., Round 7, Joe Quinn, 50 yds. The winners chose either turkeys, hams or cheese.

The revision of the competition rules in regard to the point system appears to be working well.

Class 1 is presenting a problem for most of the shooters. This class is open sights and from the point total shown below, more practice is needed. Class 1 and 2 have a possible point total of 20 pts. each and Class 3 at which 3 rounds are fired has a pt. total of 30.

Name	Class 1	2	3
Joe Foley	18	19	27
L. Hicks	14	20	29
M. Quinn Jr.	18	20	29
Joe Quinn	19	20	28
G. Donaldson	16	20	28
L. Carman	16	20	29
R. Grass	19	20	25
F. Donaldson	18	17	26
M. Quinn Sr.	15	20	29
J. Ried	15	10	25

By checking the schedule we see the next shoot is scheduled for May 9th. Come and bring a friend. See you at the rifle range.

OPENING

This Friday, April 30th

MADOC DAIRY BAR

featuring:

DARI-FRESH SOFT-SERV CONES, SUNDAES, BANANA SPILTS, TAKE HOME PINTS

Try our delicious Charco-Burgers, Deep Fried Shrimp, Fish and Chips, Fish-wich, with Tartar Sauce.

PHONE 473-2963 FOR TAKE-OUT SERVICE

Open Daily, except Wednesdays, 11 am to 10 p.m.

TAKING SEED POTATO ORDERS

COBBLERS or KENEBEC

P.E.I. CERTIFIED SEED 75 lb. Bag $3.75

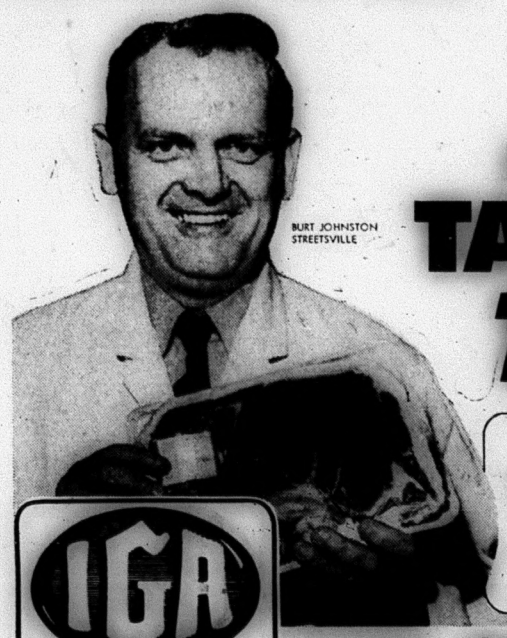

BURT JOHNSTON
STREETSVILLE

Mr. IGA is proud of his TABLERITE TRIM!

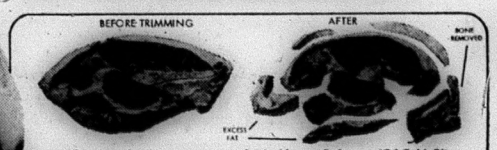

Mr. IGA expertly trims away excess fat and bone. Before an IGA TableRite steak is weighed.
Only the necessary fat covering remains. That's right, the proper amount of fat is the key to an extra juicy tender steak. At IGA you get more edible meat for your dollar, that's true value.

IGA

Supplied by THE OSHAWA WHOLESALE LIMITED supply depot for progressive independents

IGA PEANUT BUTTER 16-OZ. JAR **39¢**

TableRite RED or BLUE BRAND BONELESS
ROUND STEAK or ROAST
OR
RUMP ROAST (BONE IN) **95¢ LB.**

SCHNEIDER, SWEET PICKLED
COTTAGE ROLLS HALF CRYOVAC LB. **49¢**

IGA'S OWN TABLERITE RINDLESS
SIDE BACON 1 LB VAC PAK **55¢**

SHOPSY (24-OZ. TUB)
POTATO SALAD OR COLE SLAW LB. **55¢**

LEAN, BONELESS
STEWING BEEF LB. **85¢**

TABLERITE PURE PORK
SKINLESS SAUSAGE 2 1 LB CTNS **89¢**

FOOD PRICES EFFECTIVE WED., THRU SAT., APRIL 28, 29, 30, MAY 1
RIGHTS RESERVED TO LIMIT QUANTITIES

SWEET PLUMP
CALIFORNIA STRAWBERRIES (PRODUCE OF U.S.A.)
3 PINT BOXES 99¢

SWEET & JUICY SIZE 112
JAFFA ORANGES DOZ. **69¢**

FLAVOURFUL PRODUCE OF U.S.A.
BROCCOLI SIZE 18 EA. **39¢**

LARGE HEADS CALIFORNIA SIZE 30
CABBAGE PRODUCE OF U.S.A. No. 1 GRADE **2 FOR 39¢**

CANADA FANCY GRADE PACKHAM
PEARS PRODUCE OF UNION OF SOUTH AFRICA **5 FOR 49¢**

"IGA SPECIALS"

TOMATO OR VEGETABLE
Aylmer Soup 10-OZ. TIN **9¢**

RASPBERRY OR STRAWBERRY (WITH PECTIN)
Aylmer Jam 24-OZ. JAR **49¢**

PEEK FREAN
Biscuits SEVEN VARIETIES 14 to 16 OZ. PKGS. EACH **48¢**

KRAFT CANADIAN "SINGLES"
Cheese Slices 16-OZ. PKG. **69¢**

MFG. 9¢ OFF LABEL-ORANGE PEKOE
THE TEA THAT DARES
TEA BAGS PKG. OF 60 **69¢**

and service still lives at IGA — at IGA we really care!

GRADE "A"
TURKEYS 8 - 10 lb. Average **lb. 39c**

KINCAID BROS. IGA